Weather Outlook
Tonight, rain
Tuesday, showers, colder

Temperatures today: Max., 63; Min., 32
Detailed report on last page

The Kingston Daily Freeman

First in News
Local, National, Foreign
Ulster County's Leading
Advertising Medium

VOL. LXXI.—No. 8. CITY OF KINGSTON, N. Y., MONDAY EVENING, OCTOBER 27, 1941. PRICE FOUR CENTS.

Hull Says U. S. Won't Fight Until Hitler So Decrees; Neutrality Debate Begins

Hull's Testimony Is Disclosed as Given Before Committee on Consideration

Calls It Defense

Nation Is Pursuing Only Course of Self Defense

Washington, Oct. 27 (AP) — A statement by Secretary Hull that "we won't be in any war until Hitler decrees that we shall" was presented to the Senate today as it opened debate on a measure to remove the neutrality act restrictions on American shipping.

The Senate foreign relations committee made public the testimony that Hull, Admiral Harold R. Stark and others gave in closed session last week when the committee considered the bill which it approved Saturday, 13 to 10.

The legislation as passed by the House would repeal the neutrality ban on the arming of merchantmen. The committee broadened this to repeal also the prohibition against American ships' entering belligerent ports and combat zones.

Hull testified that the United States had "no purpose or intent to rush out somewhere and get into a real war" but was pursuing a course dictated by "the law of self defense."

"It is all important that we defend our rights on the Atlantic against an avowed movement of force and lawlessness," said the Secretary of State. "We should pursue a somewhat resolute course, not enough to be foolhardy, not enough to get unnecessarily into trouble, but enough to command the respect that one brave man has for another."

Stark, chief of naval operations, expressed the view that more than half of the successful attacks against merchantmen in the current war had been aimed at unarmed ships.

Following committee approval of the expanded measure, White House lieutenants called for final action within two weeks.

Senator Nye (R.-N. D.), an opponent of administration foreign policy, said that the committee action was "a blow below the belt to the American people who demand that the Senate give full consideration of the measure."

Long Debate Is Likely

Although Nye's remark seemed to hint at prolonged debate, Chairman Connally (D.-Tex.) held this view:

"I do not believe it will take more than two weeks to pass the bill through the Senate. Although there have been mumblings about a filibuster, this is not the kind of a situation in which anybody would conduct a filibuster.

"This is a time of emergency, and I don't believe the country will stand for any filibustering tactics. You can filibuster little issues, but not big ones. We have the votes and the people know it."

Connally remarked that several opponents of administration foreign policy had assured him they had no intention of seeking to delay action on the pending measure.

There was no estimate of voting strength from the opposition, but some opponents said privately that they only wished to make a Senate record before the measure came to an already-assured vote of approval.

While the foreign relations committee bill knocking out the present neutrality act restrictions against the arming of ships and their free movement over the seas was the main issue before the Senate, Senators Bridges (R.-N. H.) and Gurney (R.-S. D.) said they would offer an amendment to change the title of the neutrality law.

The present title calls the act one to preserve American "neutrality in wars between foreign states." Bridges and Gurney agreed that this country was not neutral, and Bridges asserted it was "assinine" to pretend it was.

Bridges, Gurney and Senator Austin (R.-Vt.) have submitted an amendment for complete repeal of the neutrality law, which also contains provisions for government control of munitions exports. The amendment was not acted upon by the foreign relations committee, but Gurney said that it would be offered from the floor.

Wendell L. Willkie, although reiterating his views that the entire neutrality law should be wiped from the books, said over the week-end he hoped a substantial number of Republicans would support the foreign relations committee bill.

16 Miners Rescued

Madisonville, Ky., Oct. 27 (AP)—Sixteen miners were rescued and 29 others were reported safe today following an explosion in the mine of the Sterling Coal Company at Daniel Boone, a small mining community 11 miles southwest of Madisonville. Fifteen men were reported missing.

Lost Baby Reunited With Mother

Mrs. Anthony Prata hugs her 19-months-old son, Joseph, (top), after C. C. C. workers found the child asleep on a mountainside two miles from his Williamsport, Pa., home from which he toddled away the day before. The mother looks at her baby (bottom) as he sleeps at a hospital where he was taken for observation. Scratches on his legs were the only apparent injuries suffered during the overnight stay on the mountainside in 40-degree weather.

49 State Cities To Elect Mayors; New York Leads

National Interest Centers on La Guardia-O'Dwyer Campaign; Bingo Is One of Hot Issues

Albany, N. Y., Oct. 27 (AP)—Forty-eight upstate mayoral contests in addition to the nationally-spotlighted struggle for control of New York city encourage party hopes for a November 4 election turnout of almost all qualified voters.

Believing municipal races alone will bring heavy balloting, party leaders also expect the choice of a state comptroller, only statewide office at issue, plus town and other local elections, will entice rural voters and push the aggregate poll close to the total registration.

National interest in the New York city mayoralty sharpened on President Roosevelt's endorsement of Fiorello H. La Guardia, American Labor-Republican-city Fusion candidate for reelection.

His stand opposed that of many national and state Democratic leaders, including Governor Lehman who will campaign actively this week for Kings county District Attorney William O'Dwyer, Democratic candidate for mayor.

Meantime torrid campaigns developed in many cities electing mayors outside the metropolis, with issues ranging from government economy to the right to play bingo.

Six cities reported three-party races and one, Jamestown, put

(Continued on Page Five)

County Will Have Two State Title Events for Skiers

Rosendale Is Awarded Ski Jump While Slalom Goes to Phoenicia; Telemark Is Host

The Telemark Ski Club of Rosendale was again awarded the sanction for holding the New York State Ski Jumping Championships and the Phoenicia Ski Club, the New York State Slalom Championships at the United States Eastern Amateur Ski Association annual convention held over the week-end in New York city.

January 25 was the date set for the State jump in Rosendale while February 15 was the date awarded to Phoenicia for the slalom race. The Rosendale club was also awarded February 14 for holding its annual cross country ski race and March 1 for holding the annual Rosendale Township Association Trophy Tournament.

For the first time in the history of the United States Eastern Amateur Ski Association, the annual convention was held in New York. The Telemark Ski Club was the host to more than 150 certified delegates and 300 spectators who attended the two day session at the Hotel New Yorker and to more than 1,000 skiers who attended the ball and ski exhibit Saturday night in the grand ballroom of the New Yorker.

The highlight of the convention was the permanent award of the U. S. Eastern Ski Association Jumping Championships to Laco-

(Continued on Page 11)

Saugerties Youth Is Wounded While Hunting Pheasants; Is Brought to City

William Wolven, 19, of Main street, Saugerties, is in the Benedictine Hospital, suffering from shotgun wounds, the result of a hunting accident, Saturday afternoon.

Young Wolven with three companions, Floyd Shultis, 20, of Teetsell street, Elton Johnson, 23, and Walter Johnson, 18, brothers, were hunting pheasants on the Washington avenue extension fields in Saugerties, when the accident happened about 1:15 p. m.

According to the hunting party's story to state police, who investigated the accident, Wolven was struck by part of a charge aimed at a pheasant, flushed from the underbrush.

The troopers said he was hit in eight places by No. 6 shot from a 16 gauge shotgun. In charge of the investigation were Arthur A. Reilly and M. J. Judge of the B. C. I., state police, and Sergeant James Cunningham and Walter Keefe, troopers who patrol the Saugerties area.

The state police said that the hunters told them they were hunting on land of the "up and down" variety. Wolven was away from the rest, hidden from view by one of the knolls. A pheasant flushed and two of the party fired, Floyd Shultis, first, then Elton Johnson.

After the shots, Wolven cried out that he had been hit. The three others went to his aid, picked him up and put him in a car. He was taken to the office of Dr. Robert McCaig on Washington avenue in Saugerties. After first aid treatment, the physician sent him to the Benedictine Hospital in the Lasher ambulance.

According to a statement given the press by the state troopers, after they had visited the hospital Saturday, Wolven had been struck by pellets that lodged on the left side of his face, head and shoulder. They said he was resting comfortably when they left him about 3 o'clock.

At the Benedictine today, Wolven's condition was reported as good.

U.M.W. Says 53,000 Coal Miners Idle

Diggings Which Supply Steel Mills Remain at Standstill; F. D. R. Takes Hand

Will Give Reply

John L. Lewis to Make Reply to President's Plea

(By The Associated Press)

The United Mine Workers claimed today that practically all of the 53,000 coal miners in captive mines of the nation remained idle in answer to a strike order of President John L. Lewis despite a second appeal by President Roosevelt that the miners stick to their jobs.

At least one UMW local, No. 6411 at the Rosedale mine of the Bethlehem Steel Company in Johnstown, Pa., defied Lewis' strike call by voting 243 to 23 to continue at work. An authoritative source said 75 per cent of the day crew of 475 entered the pit. Although pickets appeared, police reported there was no disorder.

K. G. Adams, press official of the UMW, said Lewis would reply this afternoon to Mr. Roosevelt's second request that the mines continue in operation in the interest of national defense.

Adams said all captive mines were shut down, and that a "stack" of telegrams from local unions endorsed Lewis' rejection of the President's first request, that miners remain at work pending further negotiations.

The UMW claimed it had about 95 per cent of the miners in the captive mines organized, with nearly 100 per cent strength in some mines. Captive mines are so-called because they are owned by steel and other corporations which use practically all their output.

Principal issue at stake was the union demand for a union shop, under which all miners must become union members after serving a probationary period of employment.

UMW officials at Pittsburgh said 5,000 miners at the Jones and Laughlin and Alleghany Ludlum mines which have already granted the union shop, were at work, but that 25,000 others are idle. There was no picketing at the Western Pennsylvania mines. A few miners showed up for work at Southwestern Pennsylvania mines but they were closed.

In southern West Virginia mines were picketed and 11,000 to 12,000 miners were idle, while in the northern part of the state there was no picketing but 1,800 were idle.

At Lynch, Ky., there were 4,300 miners out at the U. S. Coal and Coke Company, a subsidiary of United States Steel Corporation. In Alabama 8,000 were idle.

The strike began Saturday midnight after Lewis had rejected a suggestion by the President that it be deferred while the U.M.W. leader and Myron C. Taylor, former chairman of the board of U. S. Steel Corporation, tried to work out a solution.

Lewis said then that he understood Taylor was unwilling to participate in such a conference because he felt that if he did so any decision reached might be considered on the entire industry. However, he said he was ready to meet with Taylor.

President Roosevelt, in his letter to Lewis last night, said that Taylor would meet Lewis Wednesday. The Chief Executive renewed his request that the U.M.W. chieftain reconsider his strike decision and get the men back to the pits pending a final settlement.

"In this criss of our national life," Mr. Roosevelt wrote, "there must be uninterrupted production of coal for making steel, that basic material of our national defense."

Lewis Is Silent

Lewis's press representative said last night that Lewis had no comment to make on the President's letter—"none whatever."

Presidents of locals in U.M.W. district four recommended yesterday that Lewis call out the 400,000 workers in other soft coal mines if a settlement in the captive mine dispute were not forthcoming quickly. There was no comment by Lewis on this development, either.

U.M.W. officials estimated that the steel companies had only a week's coal supply on hand. Company officials said they had two to four weeks' supply, but there was general agreement that a protracted strike would halt steel production.

In rejecting the President's original request to defer the walkout, Lewis said that 40 days of hearings by the defense mediation board had proved futile.

The mines involved are in Pennsylvania, West Virginia, Kentucky and Alabama. Under the union shop demanded by the U.M.W. all miners employed in them would be required to join the union.

In the meanwhile another strike on the defense front broke out at the Robins Drydock and Repair Company in Brooklyn, where C.I.O.'s Industrial Union of Marine and Shipbuilding Workers of

(Continued on Page Nine)

Russia Says Reds, Japanese Clash at Far Eastern Border; Tojo Says 'There Is No Retreat'

Premier Says Pressure Will Not Make His Country Yield, Quit Expansion

Harps on Unity

With Nation United, He Sees Diplomacy Easy Matter

Tokyo, Oct. 27 (AP) — An unswerving course of "ever-expanding progression" was charted for Japan today by Premier General Hideki Tojo who served notice that "no international pressure can disturb me."

"There is no retreat!" the premier told a group of 200 public officials in a plea for internal solidarity yesterday at Osaka, Japan's great industrial center.

Speaking as home minister, Tojo, who holds the home and war ministry portfolios in addition to the premiership, declared firmly:

"World environment is changing so quickly we can not tell what lies in store for Japan but * * * we must go on and develop in ever-expanding progression."

(United States Navy Secretary Frank Knox said in Washington last Friday that a collision in the Pacific was inevitable if Japan persisted in her course of expansion.)

"Natural difficulties will arise," said Tojo, who took over the Japanese government a week ago Saturday.

"But if Japan's hundred millions merge and go forward nothing can stop us.

"If this state of preparedness is completed, diplomacy becomes an easy matter; wars can be fought with ease. * * *Unity! Unity!—that is what makes people one and whole, solving all problems."

The premier linked his foreign and domestic programs with the declaration that "if the policy to which Japan is committed is to be enforced in the face of all forces of opposition, the first requisite is to develop the total strength of her hundred million people, using their momentum in the prosecution of that policy."

Japan's policy has been stated time and again to include establishment of a greater East Asia co-prosperity sphere," settlement of the conflict with China and fulfillment of obligations under the Rome-Berlin-Tokyo alliance.

"You will find new tasks to perform because times are changing rapidly and the government must adopt new measures to keep pace," Tojo told his listeners.

Hitler Is Feeding His Hordes Empty Words of Victory

Decisive Battle Has Not Come and Whether It Will Is Doubtful Before Winter

By FRED VANDERSCHMIDT
(Freeman Special News Service)

It was 25 days ago that Adolf Hitler sent a tremendous army into the battle of Moscow, promising the tired soldiers in field grey that they were beginning "the last great decisive battle of this year." A week later, on October 9, he felt able to give out through his propaganda machine the claim that this battle was won, that 70 Russian divisions were hopelessly entrapped before Moscow, that Russia's power to resist had been utterly destroyed. One Berlin spokesman went so far as to say that the Russian's had no army left in Europe which could be dangerous "for more than two weeks."

The clear implication was given to the world that all the Germans then had to do was round up hundreds of thousands of prisoners in the pockets on the Moscow front and walk right into Moscow where, it was hinted, speedy capitulation was in order.

In other words, the Germans said on October 9 that Hitler's "last great decisive battle of this year" was over.

Powerful Resistance Offered

But today, 25 days after the battle began and 18 days after German propaganda "ended" it, the Russian armies of Moscow are offering the most powerful sort of resistance, Joseph Stalin's marshals are organizing a second line of resistance, Stalin himself sits in the Kremlin and Hitler has broken his latest promise to his soldiers.

He has had to begin another battle in the south, throwing more thousands of weary men into the Donets basin and against the de-

(Continued on Page Nine)

Light Cruiser Launched

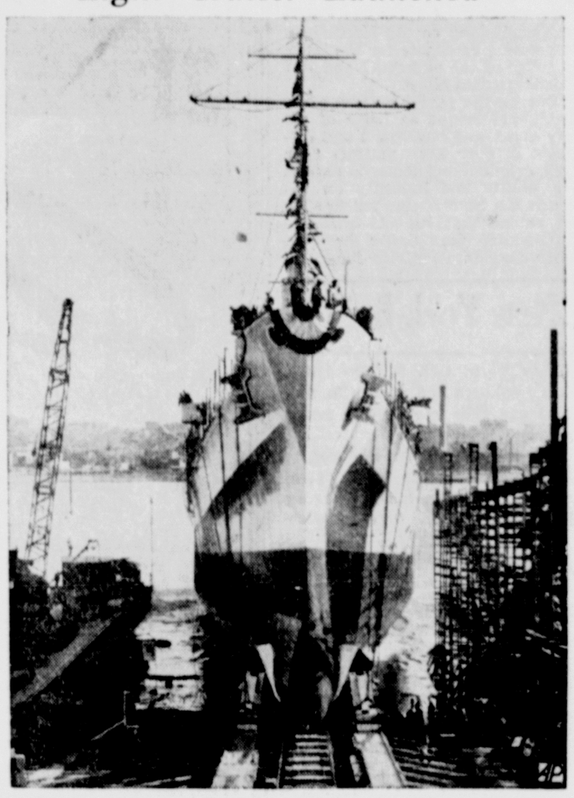

Her bow debecked with bunting, the new 6,000-ton light cruiser Juneau slides from the ways at the Federal Shipbuilding and Drydock yards in Kearny, N. J.

Tax Rates Have Been Lowest in 12 Years

The tax rates under Mayor Heiselman have been the lowest in 12 years.

It required good, sound business management and constant attention to the city's business to keep tax rates low when many public improvements were being made and enormous sums were being spent by the city for all forms of welfare and relief, almost unheard of 12 years ago.

Home relief, work relief, old age relief, hospital and medical care blind relief, care of widows and dependent children are some of the social services which Kingston has provided with the cooperation of the State and Federal governments. Kingston's share of the cost of this welfare and relief during the Heiselman administration was $2,411,499.56.

Hundreds of men and women have been engaged on work projects which have created many public improvements for the benefit of the people. Mayor Heiselman, because he provided plans and projects, materials, supplies, tools and equipment, has been able to provide employment for more unemployed persons than any other city of our size in the state. The city spent $1,225,084.17 during the Heiselman administration for work relief and W. P. A.

Municipal services have been expanded and improved.

The city's streets were never as good as they are now.

Snow removal was never as good as it was last winter.

The new street lighting systems, the floodlighted stadium, the municipal auditorium, the parks and playgrounds are the pride of the city.

Improvements have been made in every department which have added to the safety, health, welfare and enjoyment of all.

With all bills paid, Heiselman's administration finishes each year with a surplus, while many other governments have gone deep in the red.

You would naturally expect, with the cost of relief and the cost of many public improvements, that tax rates would have been higher than they were under previous administrations.

On the contrary, during the Heiselman administration tax rates have been lower.

Study these tax rates for the past 12 years:

1941	$40.68,	Heiselman's budget.
1940	39.92,	Heiselman's budget.
1939	38.96,	Heiselman's budget.
1938	38.92,	Heiselman's budget
1937	37.96,	Heiselman's budget.
1936	35.48,	Heiselman's budget.
1935	37.38,	Heiselman's budget.
1934	41.28,	Walker's budget.
1933	38.60,	Carey's budget.
1932	56.16,	Carey's budget.
1931	40.00,	Dempsey's budget.
1930	41.29,	Dempsey's budget.

These lower tax rates of the Heiselman administration were brought about by eliminating waste and extravagance and by adopting business methods in the conduct of the city.

Mayor Heiselman has no other business interests. He devotes, and will continue to devote, all of his time, attention and energy to the conduct of your business, and your business alone.

The financial affairs of the city have been scientifically managed by Mayor Heiselman, who is recognized as an expert in municipal finance.

City bonds have been sold for less than 1% interest per annum. Short term funds have been borrowed for one-half of 1% per annum.

These facts are part of the record.

These facts speak louder than campaign words or political promises.

Do you approve of the low tax rates of the Heiselman administration?

Do you wish to have this high type of city management continued?

If so, you will have an opportunity to say "Yes" when you vote on election day.

Treasury Receipts

Washington, Oct. 27 (AP)—The position of the Treasury October 24: Receipts $14,666,351.29; expenditures $81,816,674.16 net balance $2,473,494,528.59; working balance included $1,718,108,128.99; customs receipts for month $26,781,159.76; receipts for fiscal year (July 1) $2,291,800,462.64; expenditures $6,684,484,247.35; excess of expenditures $4,392,683,784.71; gross debt $53,075,549,969.08; increase over previous day $17,367,740.61; gold assets $22,786,566,359.92.

Pamela Goes Home

Lowell, Mass., Oct. 27 (AP) Little Pamela Hollingworth, five-year-old Dunstable girl who was lost for eight days on a New Hampshire mountain trail, went home today after recuperating for two weeks in the Lowell Hospital. Pam's parents, Mr. and Mrs. Joseph Hollingworth, called for her and her dad carried her out of the hospital. She stood alone for a moment and then her father placed her in the family automobile for the short ride home.

Strong Defenses Guard Moscow, Russians Say, Although Some Ground Is Yielded

Praises Italians

Hitler's Communique Lauds Italian Gains Near Rostov

(By The Associated Press)

With Adolf Hitler's armies pounding at the gates of Moscow and Rostov in the west, Russia announced today that a small Japanese patrol had attacked a guard post on her Far Eastern frontier.

This clash, like many in the past, may have been merely an isolated incident, but against the background of Japanese troop concentration in Manchukuo and the growing question of Japan's intentions as a pact partner of Germany it bulked larger in its implications.

The Russian-Japanese frontier skirmish occurred last Thursday, according to Tass, official Russian news agency, whose dispatch from Vladivostok said 20 Japanese soldiers attacked frontier guards near the village of Raskino.

Tass said that there were some wounded on each side and that the Japanese abandoned some of their arms and ammunition on Soviet soil.

Moscow, Rostov Cause Concern

Russia's immediate, vital concern, however, still was the German drive on Moscow on the central front and Rostov, gateway to the Caucasus, in the south. The harried Red army was reported to have yielded ground, but strong defenses still barred the Germans from their twin goals.

The German high command said that Russian counter-attacks designed to halt the German advance on Rostov and the industrially rich Donets basin had failed and it gave Italian comrades in the invasion ranks the major credit for the counter-action.

"The enemy was thrown back with heavy and bloody casualties and left several hundred prisoners in the hands of our allies," said Hitler's daily communique.

As for other operations, including the drive on Moscow, the Hitler command had only this to say: "Offensive operations in the east are making further progress in spite of unfavorable weather conditions." German dispatches from the central front, however, indicated that the Germans had smashed their way nearer to Moscow, having broken Russian resistance on a broad sector.

Russian dispatches declared that a mass attack by 100 German tanks had been beaten off in an important sector before Rostov but that the Germans continued to bring up reinforcements. The Germans were driving simultaneously against Rostov and along the approaches to the Crimea.

A new press estimate from Kuibyshev, seat of the Russian government on the volga, put German dead and wounded at 3,500,000 men, apart from a huge toll in armament. The Moscow radio, reported that the Red air force had destroyed 500 German planes on the ground alone in the week of October 11 to 18.

"The enemy still is powerful but does not have the possibilities for considerable reinforcements

(Continued on Page Nine)

Feye's Bar and Grill May Go to New Yorker

Charles Meirowitz of 152 Dyckman street, New York city, today filed in the county clerk's office a certificate that he intends to do business at 286 Wall street under the name of Feye's Bar & Grill, and is successor in the interests of Jacobus Peters Feye in the business.

The Feye Bar and Grill on Wall street is located opposite the court house, and is a popular eating place in the uptown business section.

It was learned today that negotiations for the sale are under way. The deal is expected to be completed later this week.

The restaurant was operated for many years prior to its purchase by Mr. Feye by the late William VonBerg and during the latter's proprietorship it was known as the Advance Restaurant.

Mr. Feye, who formerly operated the Eichler Hotel, took over the Wall street establishment about seven years ago. Many alterations and improvements were made, and the business grew to be one of the most prosperous of its kind in the city.

Mr. Feye made no announcement as to his future plans, but it is understood that he does not plan to establish another business in the city at this time.

Cahill Qualified For City Judge

MATTHEW V. CAHILL

Matthew V. Cahill, the Republican candidate for city judge, is a man, whose background had its inception in the city of Kingston many generations ago, and whose entire life and career has been spent and pursued in this city.

Mr. Cahill was born in Kingston on June 1, 1904, and is a son of John T. and the late Ellen Hoffman Cahill. His father is a member of the Ulster County Bar and has been a practicing attorney for many years. He is a grandson of Michael Cahill, who will be remembered as one of the first sergeants of the Kingston Police Department.

Matthew V. Cahill was one of a family of five boys and two girls. He received his grammar school and high school education in the city of Kingston. Many may recall him as an athlete on various Kingston High School teams during his time at that school. After completing his high school training, he entered Fordham University, from which institution he was graduated with a degree of L.L.B., in June 1925.

At the age of 21 years Mr. Cahill was admitted to the practice of law, after having served a year's clerkship in the law offices of his father and the late Philip Elting. After his admission to the bar he entered the office of the late Frank W. Brooks as a practicing attorney. However, after an association of about six months with that office, Mr. Cahill became associated with the United States Abstract and Surety Company, which was a real estate title abstract and guarantee company with its main office in Albany, as manager of the Kingston office, which abstracted and searched the title to lands to be acquired by the Conservation Department of the State of New York in Ulster, Delaware, Sullivan, Greene and Dutchess counties. During the period of his association with the abstract company, Mr. Cahill also pursued and practiced the general profession of the law.

On August 26th, 1928, Matthew V. Cahill was married to Miss Corrine D. Roach, a daughter of the late Thomas S. and Cora G. Roach of this city. Thomas S. Roach will be remembered by many people in this city as an engineer employed by the West Shore Division of the New York Central Railroad Company for many years. Mr. and Mrs. Cahill are the parents of three sons, Robert, Richard and James.

Mr. Cahill first became associated in civic life as a public official when he accepted the office of corporation counsel of the city of Kingston in the year 1934. He held that office during the years 1934 and 1935, and his record in that office shows that the city never sustained a defeat in a legal action during his term of office.

In the fall of 1937 Mr. Cahill was nominated on the Republican ticket as a candidate for the office of judge of the city court and was elected to that office.

During the past four years Mr. Cahill has served as judge of the city court and has heard and disposed of over 8,000 matters of a civil, criminal and domestic nature. His ability and integrity on the bench has been recognized to such an extent that he was endorsed by the American Labor Party as their candidate for city judge.

Flashes of Life Sketched in Brief

(By The Associated Press)

Firemen Farmers

Philadelphia—Farm chores are getting to be part of a fireman's job in eastern Pennsylvania.

One company recently had to lure an angry cow into a pasture before tackling a barn fire and now Philadelphia firemen have just finished a 16-hour stint of pitching hay to get to flames smoldering two weeks in a state hospital storehouse.

These Hardy Kansans

Wichita, Kas.—John Hancock really got caught in the traffic.

Crossing the street he was hit by an automobile which pitched him in front of one going in the opposite direction. This one tossed him to another. In all, four cars had a crack at him. His only injuries were minor lacerations and bruises.

Potluck

Santa Fe, N. M.—Eddie Lopez bought a tax deed as an investment.

He was discouraged, though, when he went out to look over his property. He had bought the city dump.

Noble Experiment

Fort Scott, Kas.—John Hall installed a radio in his barn, and evidently the cows enjoy the music as they linger in the barn after milking time.

But, confesses Hall, the real purpose of the experiment was a rank failure—he hoped to induce his wife and daughter to help with the milking.

Sick Health Champ

St. Paul—Dorothy Schultz, 16, of Warroad is Minnesota's health champion—proclaimed the healthiest girl in the state by the 4-H Club last August—but she's sick now in a hospital.

Dorothy has influenza, but physicians said she would be out in plenty of time to compete in the National Health Contest in Chicago December 1 at the National 4-H Congress.

Tornado Steals Check

Kansas City, Oct. 27 (AP)—A tornado bounced through Kansas City October 6 carrying off a $270 check from the desk of J. E. Wyatt. Weather-worn but intact, the check was returned by a Unionville, Mo., bank with the explanation it had been found by Hugh Mannon of Mendota, Mo., in his pasture, 200 miles northeast of Kansas City.

W.C.T.U. to Meet

The Ulster Park-Port Ewen W.C.T.U. will hold its regular monthly meeting Wednesday afternoon, October 29, at 2:30 o'clock at the home of Mrs. J. Rennie of Ulster Park. The leader will be Mrs. John Lynn. The word for roll call is "Love."

September Milk Price Is Better For Area Farmers

A rise of 12.5 per cent in the value of the milk received in September at Ulster county plants approved to ship to the New York metropolitan milk marketing area over the return from September, 1940, deliveries to the New York pool was announced today by N. J. Cladakis, market administrator.

Deliveries last month to the county's approved plants weighed 1,406,599 pounds and was worth $35,727.62 at the uniform price of $2.54 a hundredweight.

Total net value of last month's milk in accordance with the terms and price schedule of the federal-state marketing orders for the New York area amounts to $12,522,695.28. Pointing out that September, 1940's, milk, including $538,828.51 as the value of the milk marketed outside the control area at the uniform price of $1.92, paid dairymen $8,219,482.65, the administrator commented:

"The difference between returns for the two months is a net gain of 40.35 per cent in gross income and is the joint result of a rise in deliveries and the 62-cent higher uniform price of $2.54 paid for this September's milk. The gain in deliveries was 9.1 per cent.

"The boost of 40 per cent means that for the second consecutive month the value of milk payments in every major milk-producing county is higher than last year. Many of the increases are substantial. Three counties, Cayuga in New York, Wayne in Pennsylvania, and Sussex in New Jersey, were credited with increases of more than 100 per cent. Twenty-three other counties in New York, Pennsylvania, and Vermont registered gains of more than 50 and less than 100 per cent."

Cuba and Yucatan will be connected by a ferry "bridge,"

Bishop Winchester Dies

Chicago, Oct. 27 (AP)—The Rt. Rev. James Ridout Winchester, 89, retired Protestant Episcopal bishop of the diocese of Arkansas, died today after an illness of five weeks. Bishop Winchester, who was retired in 1931, was stricken with an attack of influenza on September 21 at the home of his daughter, Mrs. James E. Montgomery, with whom he had lived for the last five years.

Stir Up Your Lazy Liver Bile

To Help Relieve Constipation!

If liver bile doesn't flow freely *every day* into your intestines—constipation with its headaches, mental dullness, a half alive feeling often result. So take Dr. Edwards' Olive Tablets to insure *gentle yet thorough* bowel movements. Olive Tablets are *simply wonderful* to stir up your liver bile secretion and tone up muscular intestinal action. 15¢, 30¢, 60¢. —Adv.

New York Briefs

New York, Oct. 27 (AP)—Uncle Sam's soldiers and sailors in uniform can ride free on city ferryboats.

The nickel fare was restored to their pockets as the result of research by a Staten Island attorney which disclosed that a 1918 statute granting service men complimentary transportation was still in effect.

New York, Oct. 27 (AP)—Special Prosecutor John Harlan Amen says his three-year investigation of Brooklyn rackets has cost $873,705—but is paying its way.

Amen, appointed by Governor Lehman to clean up Kings county, said that as a result of his inquiry $786,705 had been recovered and that an additional $175,000 would be.

Of $686,220 already collected, he said, $216,500 went to the city, $294,720 to the state and $175,000 to the federal government.

The largest restitution listed was $250,000 paid by Brooklyn firms which pleaded guilty to street-paving contract frauds.

New York, Oct. 27 (AP) — Two rare giant pandas, animals which look like a cross between a bear and a black and white sundae, have been acquired by the New York Zoological Society.

The pandas, gifts of Mme. Chiang Kai-Shek and Mme. H. H. Kung, wives of Chinese government leaders, are expected to arrive late next month or early in December.

New York, Oct. 27 (AP)—Banning of an America First rally scheduled Thursday night in Madison Square Garden has been asked of Mayor La Guardia by three groups to avoid "violence, bloodshed and harm to our citizens."

The request was made in a telegram sent by Joseph Goldsmith, president of the Taxpayers' Union of New York city; Samuel Nieman, president of the Sons of Liberty, and Dr. C. S. Weiss, editor of Uncle Sam's Digest.

Speakers at the rally include Charles A. Lindbergh, Senator Wheeler (D., Mont.), and John Cudahy, former ambassador to Belgium.

Find Gold Deposit

An eight-foot ledge sampling $30 per ton, overlooked by French capitalists who worked the mine 30 years ago, has been found in the Davidson property two miles northwest of El Dorado, Calif.

The vein missed by the French interests about 1911, when they sank a 300-foot shaft, drifted north and south on a productive ledge in the lower levels and extracted gold worth $350,000. They were forced to retire from the mine by the outbreak of the World war in 1914.

Considerable ore is said to remain in the old workings as former operators mined only the richer quartz with gold worth $20.67 an ounce.

Direct Subway Entrance to all Points of Interest

New York's Popular HOTEL LINCOLN

44TH TO 45TH STS. AT 8TH AVE.

OUR CHOICEST ROOMS From $3

1400 ROOMS each with Bath, Servidor, and Radio. • Four fine restaurants awarded Grand Prix 1940 Culinary Art Exhibition

MARIA KRAMER, President

John L. Horgan, Gen. Mgr.

HOTEL EDISON

IN THE CENTER OF MID-TOWN NEW YORK

NOW IS THE TIME

to subscribe for

MONTHLY INSTALLMENT SHARES

NEW SERIES NOV. 3rd

CURRENT DIVIDEND

4%

HOME - SEEKERS'

Co-Operative SAVINGS AND LOAN ASSOCIATION

20 Ferry St. Phone. 1729

SUNBEAM FURNACES

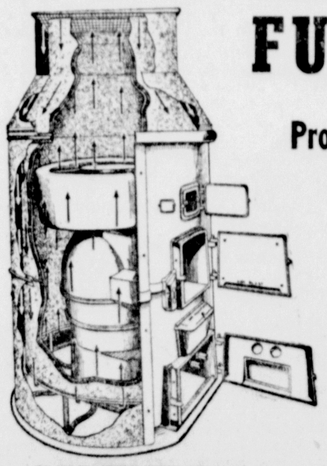

Product of American Radiator Co.

We just received 2 carloads of the above for prompt shipment from Kingston stock.

CANFIELD SUPPLY COMPANY

"Wholesale Distributors."

Strand & Ferry Sts., Kingston, N. Y.

"Call at our showroom to see samples and secure list of dealers."

21ST

BOYS' Junior SHIRTS

Here is a good buy in Boys' Junior Shirts, all new broadcloth, striped and neat figures, collar attached. Sizes 10 to 14 years. Value today $1.25. Sale

$1.00

The Wonderly Co. INCORPORATED

BLANKET SPECIAL

Here is a wonderful buy in All Wool Blankets, purchased last spring for fall delivery. They are 100% all wool, full size 72x84, bound with good binding. Come in all popular fall colors. Specially Priced

$7.29

21ST

Anniversary Sale

• October 28th to October 31st •

BED SPREADS

An odd lot of Chenille and Candlewick Bed Spreads, discontinued numbers but all good patterns.

		SALE
1 Solid Colored Green	$8.00	$6.00
2 White Gr, orchid tufting	$4.50	$3.50
1 White Gr., green tufting	$4.50	$3.50
1 Solid peach, multi colors	$8.00	$6.00
1 White, rose tufting	$4.50	$3.50
1 Solid green, multi colors	$6.00	$4.50

ANCHOR SHEETS

A close-out of these two sizes only, and they are hemstitched. Limited quantity to sell.

	Reg.	SALE
72 x 99	$2.00 ea.	$1.69 ea.
72 x 108	$2.10 ea.	$1.79 ea.

FOUR-YEAR CASES

This is our famous four-year Certified Pillow Case which means it has been laundry tested for 110 complete launderings. No sizing and woven of clean round threads. Size 45x36. Value 39c each. Sale

3 for $1.00

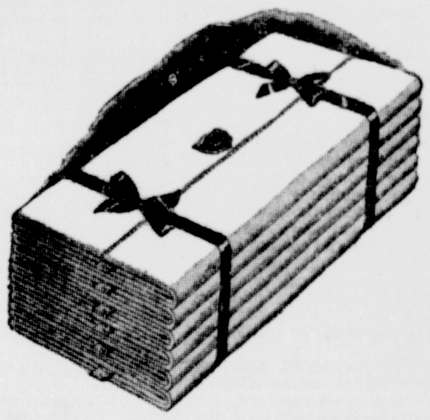

ODD CASES each 75¢

Hand-made Pillow Cases, salesman samples, one of a kind. Slightly soiled. Value $1.50 each.

Ever-Fast and Challie Prints

In this lot are small neat designs, on colored grounds, tub and sunfast. Also non-crush. Value 59c yd. Sale

39¢ yard

Extra Special Lot of Dresses

We offer here a special lot of Fall Dresses of fine quality rayon crepe, both tailored and dressy models, broken line of sizes. These dresses sold for $14.95, $12.95 and $10.95. Anniversary Sale Price

$7.95 $5.00 $3.00

Loom Tuft Bath Sets

Low pile smooth chenille Bath Sets, in colors that stay bright. Perfect for bath room use, because of their high absorbency, all colors guaranteed fast. Size 19x34.

$2.39

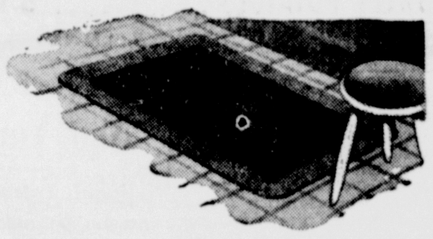

BIG VALUE.....

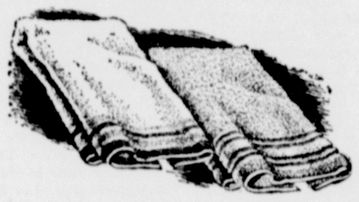

LINEN TOWELS

An all linen Crash Dish Towel. Contrasting colored borders. Value 35c each. Sale

29¢ each

TURKISH TOWELS

A solid color reversible bath size towel with contrasting border. Colors blue and peach only. This is a good buy on today's market. Value 50c ea. Sale

3 for $1.00

TAFFETA

Plaid and checked taffeta. This is a close-out, but we have all colors in the lot. Value 50c yard. Sale

33¢ yard

CHILDREN'S SWEATERS

A group of Children's All Wool Sweaters for boy or girl. Slip-ons and a few coat models. Sizes 4 to 14. Value $1.95 each. Anniversary Sale

$1.69 each

CHILDREN'S WOOLEN SKIRTS

Children's Woolen Plaited Skirts on bodice top in either solid colors or plaids. Sizes 4 to 12. Value $1.95 each. Anniversary Sale

$1.79 each

GIRLS' KNITTED PAJAMAS

Girls' Knitted "Sleepy Tyme" Pajamas in a soft peach shade, with tight cuffs on sleeves and ankle. Sizes 8 to 16. Value $1.25 pair. Anniversary Sale

$1.00 pair

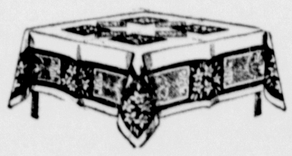

PRINTED CLOTHS

Hand blocked cloths, attractive lot of patterns and colors. Size 52 x 52.

$1.00 each

LINEN TEA SETS

These are hand embroidered tea or bridge sets on grass linen. White ground with petit point embroidery. Value $1.25 per set. Sale

75¢ set

5 PIECE BRIDGE SET

These are attractively boxed in sets. A 36-in. cloth and four napkins. Some are embroidered and some hemstitched. Priced

$1.00 set

TURKISH TOWELS

This is an extra large, double twisted thread. A regular bath towel that will give long service. White with colored borders. Run of the mill. Value 59c each. Sale

45¢ each

Embroided Linen Napkins

A hand-made and hand embroidered napkin. All white ground and oyster white with matching embroidery. Packed one-half dozen in package. Value $4.00 one-half dozen. Sale

$2.50 ½ doz.

Miss Simplicity Corsets

Our entire stock of Gossard Miss Simplicity Corsets reduced for our Anniversary Sale.

$3.50 models.....now $2.50

$5.00 models.....now $3.50

$7.50 models.....now $5.00

$10.00 models.....now $7.50

SILK BLOUSES

Ladies' Silk Blouses in light and dark shades. Long and short sleeves. Values $2.98 and $3.95. Anniversary Sale

$2.39 each

EMBROIDERD CASES

An assortment of boxed cases in various designs including His and Hers. Some all white and some in contrasting colors. Priced

$1.25 per set

CHAIR BACK SETS

We were fortunate in securing some of these hand made Chinese Lace Chair Sets in several different patterns. Value 59c set. Sale

50¢ per set

RAYON SLIPS

Fine qualitly Rayon Slips with built up shoulder and wrap-around backs or the V top with true bias or gored skirts. Colors Tea Rose and White. Regular price $1.25. Sale price

$1.00

SILK & WOOL UNION SUITS

A few silk and wool Union Suits to close out for both boy and girl. Made with half sleeve, brief or knee length. Not all sizes. Reg. prices $1.49, $1.39, $1.25. Sale price

$1.00 and 79¢

FLANNEL GOWNS

Flannel Gowns in beautiful floral prints and plain colors, made with yoke shoulders, notch collar and long sleeves. Sizes 34 to 50. Reg. prices $1.95, $1.69, $1.25. Sale

$1.79 $1.50 $1.00

FLANNEL PAJAMAS

Flannel Pajamas, butcher boy model, in floral and dot prints. Beautifully embroidered batiste edges on collar, yoke and pockets, long sleeves. Sizes 34 to 48. Reg. price $1.95, $1.69, $1.25. Sale price

$1.79 $1.50 $1.00

Shaheen Nassar Held on Charge

Hearing Date Adjourned Following City Arrest

Shaheen Nassar, 35, of Main street, charged with disorderly conduct when arraigned before Judge Matthew V. Cahill in police court today, asked for an adjournment to give him an opportunity to engage an attorney, and the case was set for a hearing on November 6, and bail of $100 continued.

Nassar was arrested by Thomas Kiernan of 417 Hasbrouck avenue, who charged Nassar with disorderly conduct in the Kiernan home and refusing to leave when ordered to do so.

Sidney Myer, Jr., of this city; Paul Thomas, a negro of North street, and John Lowe, Sr., of Converse street, all charged with public intoxication, had their hearings held open until later.

Frank Carter of Hasbrouck avenue, charged with public intoxication, had his case held open until later.

James J. Doyle, 73, of Green street, charged with public intoxication was given a suspended sentence as it was the first time he had ever been arrested.

Francis Hickey of Second avenue, charged with public intoxication was sentenced to one day in jail, as was Joseph Brayton, who said he worked at Lackawack, and John Bailey, a negro of Abeel street.

Australia has a campaign for bigger and better hen eggs.

Nurse Committees Submit Official Report of Work

Following is the report made at the annual Public Health Nursing committees meeting from the town of Esopus:

"At the beginning of last winter we bought four dozen pints of cod liver oil to be distributed by the nurse.

We received an electric sterilizer for the clinic as a gift from the Church of the Ascension, West Park.

During the autumn some of our members made audiometer tests at seven of the schools in our district and they hope this year to be able to do them all.

During the month of January a course in home nursing was given at the clinic by Miss Deyo, our nurse, for people living in Port Ewen and was well attended.

In March the state dental trailer visited our township and made a stay of nearly two weeks. The 19 pre-school children who attended had a total of 96 cavities filled and three extractions. Eight of the children were brought in from the rural sections, the transportation committee covering 151 miles in the process.

In April we held our annual card party at the Golden Rule Inn and made a net profit of $222.89.

We have insured our clinic equipment, which includes all the articles in our loan closet. During the year we have added a hospital bed, wheel chair and crutches to our supplies.

The sewing committee made up two obstetrical bundles.

At one meeting we had a splendid talk by Dr. Till on allergies and on Child Health Day we held open house at the clinic quarters.

In May we held an open meeting on nutrition at the West Park Parish House. Miss Parsons of the Home Bureau conducted the discussion and it was well attended.

At our final spring meeting we voted $100 to be used by the nurse during the summer for glasses for school children, tonsillectomies and other minor operations. Three children were taken to an oculist and supplied with glasses, four had their tonsils out and one other operation was performed. This is the first time we have been in a position to extend our work beyond the pre-school group and we feel it is a real step ahead for us.

We have had a wide response to our defense questionnaires and the file for our township is on display here today.

During the year 152 children attended the clinic, 99 of which were brought in by the transportation committee, who covered a distance of 403 miles. Attendance at our new prenatal clinic was small, but encouraging.

Our first business this autumn was to sponsor a first aid course for the volunteer firemen of the Esopus district. This is the official Red Cross first aid course and the instruction is being given by Dr. Till of Port Ewen. We have received requests for courses in first aid, home nursing and nutrition and except to organize more classes this winter.

We are indebted to our supervisor, our town board and our health officer for their continued support and cooperation and we know that with Miss Deyo as our permanent nurse we will be able to do a great deal more for our community than we have in the past."

Government Wants Men To Patrol Near Mexico

Applications must be on file not later than November 28 for a civil service examination for border patrolman. The salary is $2,000 a year in the Border Patrol, Department of Justice. This examination is announced on a nationwide basis, since sufficient eligibles were not obtained when it was announced recently in the southwestern section of the country. Most of the positions to be filled are on or near the Mexican border. Experience requiring a program of arduous physical activity is necessary.

All applications must be sent to the Washington office of the Civil Service Commission not later than November 28, 1941.

Other positions open are:

Instructors for the Armored Force School at Fort Knox, Kentucky, are being sought by the War Department. An examination to fill the positions has just been announced by the Civil Service Commission. Salaries range from $2,000 to $4,600 a year; assistant accountant and auditor, $2,600 a year; and principal accounting and auditing assistant, $2,300 a year, for employment in the Interstate Commerce Commission.

Eastern District C. E. Leaders' Conference

Freeman Photo

Approximately 200 delegates attended the Eastern District Christian Endeavor Leaders' Conference held in Kingston over the week-end. Headquarters for the conference was the First Baptist Church on Albany avenue. Shown above seated from left to right, are Miss Ruby M. Hilken of Buffalo; the Rev. L. E. H. Smith, D. D., of Buffalo, state president; Mrs. James F. Hargrave of West Sand Lake, state vice-president; standing left to right are the Rev. H. Victor Kane, pastor of the First Baptist Church; Nelson H. Lewis, president of the County Union; and Fay Rowley of Binghamton, chairman of district leaders' conferences committee.

Endeavor Session Of State Groups Is Well Attended

Conference Is Largest of Four in District Including Meetings in Larger Cities

The Eastern District State Christian Endeavor Leaders' Conference was held in the First Baptist Church Saturday and Sunday. Approximately 200 young people re-asserted themselves behind the Christian Endeavor theme "Christ and Youth for the Crisis." This was the largest delegation at any of the four district conferences held this year in Buffalo, Syracuse, Jamaica and Kingston.

The principal speaker at the banquet held Saturday evening was the Rev. Dr. Littleton E. H. Smith, pastor of the Riverside Presbyterian Church of Buffalo, and president of the New York State Christian Endeavor Union. Dr. Smith in his address said, "there is a great need in this present world crisis for us to reflect, relax, and reform. We must reflect on why we are in this crisis; we must relax—America is too tense; and we must reform in the sense of trying to better our condition and preventing crises in the future."

The conference was opened Saturday morning at 10 o'clock with registration followed by an opening worship service conducted by the Church of the Comforter Christian Endeavor Society. Words of welcome to the 22 counties of which the district is composed, were next given by Nelson H. Lewis, conference chairman.

This was followed by lunch, and conference sessions on Christian Endeavor work conducted by noted leaders, including William A. Mercer, Richard B. Talleur and the Rev. T. Milton Bond.

At three Saturday afternoon a panel discussion was held by the conference leaders, followed by conferences led by Mrs. James Hargraves, Jr., Ida Bishop, Emilie Constable, James F. Hargraves, and the Rev. T. Milton Bond. These leaders were assisted, as were the leaders of the above conferences, by local young people, including Nelson H. Lewis, Dorothy Huested, Helen G. Wesp, Anne Meredith, Mary Sciacca, Albert Shultis, Fletcher Ingalls and Albert Sonnenberg.

Banquet Is Held

Saturday evening was featured by the all-conference banquet at which the Rev. Dr. Smith was the speaker. Another feature of the banquet was the showing of motion pictures of the Christian Endeavor summer assembly at Montour Falls and the International Christian Endeavor Convention at Atlantic City.

Following the banquet Saturday's activities were concluded by a recreational period conducted by Miss Emilie Constable, state recreational director.

On Sunday morning a morning mediation service was conducted in Hasbrouck Park by the Rev. T. Milton Bond. The Rev. Mr. Bond is state spiritual life superintendent and is a congregational minister from Binghamton. Following the morning mediation service, which was largely attended, the young people were privileged to attend church services of their various denominations throughout the city.

A conference dinner was held at the Hotel Stuyvesant, the conference headquarters hotel, Sunday at 12:15 o'clock. At 2:15 o'clock a general assembly was held, followed by a devotional period conducted by the Christian Endeavor Society of the First Baptist Church.

At 3 o'clock Sunday afternoon project sessions were held under the direction of the following leaders: Helen Wesp, Natalie Phillips, Mabel Finley, Emilie Constable, William Wilbur, Mrs. Olive Zierman, and Mrs. Alfred Lane.

The conference was concluded Sunday afternoon at 4 o'clock with a closing vesper service. This consisted of a worship service conducted by the Christian Endeavor Society of Bloomington, with the Rev. H. Victor Kane of the First Baptist Church as speaker.

Fish's Aid Indicted

George Hill, a secretary to Rep. Hamilton Fish (R.-N.Y.), works at his desk in the congressman's Washington office after being released in $5,000 bond on two charges of perjury before a grand jury investigating the activities of foreign agents in the nation.

To Hold Rally

The Town of Olive Democratic Rally will be held at the I. O. O. F. Hall, Olive Bridge, October 29, Wednesday at 8 p. m. The public is invited. Many Democratic candidates will speak. Dancing and refreshments will follow.

Soldiers in the Australian army have a craze for growing moustaches.

15th Victim Dies In Alabama as Result of Crash

Driver Succumbs in Hospital of Burns He Suffered While Trying to Save Passengers

Clanton, Ala., Oct. 27 (AP)—Death claimed its 15th victim today in the Montgomery-Birmingham passenger bus crash which transformed the interior of the carrier into an inferno.

W. P. Alton, driver of the third section of the local run last night between the two Alabama cities, died in a hospital here of burns resulting from his heroic efforts to rescue his passengers.

Lou Finney, Boston Red Sox outfielder, identified one of the dead as his first cousin, Mary Eleanor Finney, 24, physical education teacher at Montevallo, Ala. She was enroute to the school from her home at Buffalo, Ala.

Bodies of the other 13, burned beyond recognition, awaited positive identification at two funeral parlors.

Coroner J. Mell Martin said three other dead have been tentatively identified as William D. Davis, Troy; Alonzo Renfroe, Banks, and Alton B. Yates, Union Springs. All were youths from South Alabama enroute to a civilian conservation corps camp here.

The bus struck the concrete railing of a bridge four miles south of here last night. Almost instantly it was a mass of flames.

Hardie Jones, carpenter who lives 100 yards from the scene, ran out to see Alton, the driver, tumble from the bus, dragging a man by the arm.

"The driver went back into the bus," Jones said, "and came out with some more people. His clothing was on fire, and he ran to the roadside. We cut his clothes off and sent him to the hospital."

Sides of the smoking wreck were red from heat when state highway patrolmen arrived. Most of the dead were in a mass near the rear seats.

C. V. Courson, Montgomery manager for southeastern Greyhound Lines, said 27 to 30 persons were on the bus, the second section of a three-bus local run between the Alabama cities.

Meeting Postponed

The regular meeting of the Eichler Social Club, which was to be held this evening at Hotel Eichler has been postponed for one week, the next meeting will be held Monday evening Nov. 3 at 8:30 o'clock.

Natural dyes indigenous to the country are being used in dyeworks in Indo-China.

SAMUELS' MARKETS
FREE DELIVERY PHONES 1200 - 1201

Tuesday and Wednesday Only

U. S. No. 1 Potatoes 100 lb. bag $1.89
SPINACH FRESH 3 lbs. 9c
BABY BEEF LIVER ..... lb. 21c
CHUCK STEAK, Tender Juicy ..... lb. 25c
PORK CHOPS, Shoulder ..... lb. 27c
CORNED SPARE RIBS ..... lb. 9c
SLICED BACON ..... ½-lb. pkg. 14c
SUNKIST LEMONS ..... doz. 18c
BALDWIN APPLES ..... bu. 59c
SWEET POTATOES ..... 5 lbs. 17c

If... like the All-American Girl... you want a cigarette that's MILDER

It's Chesterfield

Try a couple of packs. We feel sure you'll be coming back for more... because Chesterfield's right combination of the world's leading cigarette tobaccos makes them so much Milder, Cooler and Better-Tasting that more smokers are turning to them every day.

Yes, the approval of smokers is the big thing that's pushing Chesterfield ahead all over the country.

EVERYWHERE YOU GO They Satisfy

Copyright 1941, Liggett & Myers Tobacco Co.

KIDDIES FROM DAIRYLAND

"P" stands for pleasure—come on and take a stroll
To Healthville, the town we've set for our goal.
Drink OUR MILK enroute and drink plenty of it.
It's PURE, RICH and CREAMY —We're sure you will love it.

Jones DAIRY
PHONES 1484 - 1213
23 SHUFELDT ST.

PHONE 735 for COAL
EGG STOVE CHESTNUT $10.50 TON
PEA $8.75
BUCKWHEAT $7.50
RICE $6.50
QUALITY GUARANTEED
ALL ORDERS C.O.D. ALL COAL WASHED AND SCREENED.
JOHN T. FREDERICK, Jr., Inc.
55 - 63 DEYO ST. PHONE 735.

SAVE!
• For Down Payment On Your New Home •
• For Your Children's Education •
• For A Rainy Day •
• For Old Age •
SERIES 100 NOW OPENING
TAKE ONE OR MORE SHARES—PAY $1.00 PER MONTH PER SHARE
CURRENT DIVIDEND
4%
SHARES MATURE AT $200 PER SHARE.
SAVINGS & LOAN ASSOCIATION OF KINGSTON
PHONE 4320. 267 WALL ST.
UNDER SUPERVISION OF NEW YORK STATE BANKING DEPT.

POLITICAL ADVERTISEMENT | POLITICAL ADVERTISEMENT | POLITICAL ADVERTISEMENT | POLITICAL ADVERTISEMENT

TONIGHT
WKNY
7:30 P. M.
MAYOR CONRAD J. HEISELMAN
WILL DISCUSS CAMPAIGN ISSUES
BE SURE TO LISTEN

The Kingston Daily Freeman

By carrier: 20 cents per week
By carrier per year in advance.....$9.00
By mail per year Outside Ulster County..... 7.50
By mail in Ulster County per year, $6.00; six months, $3.50; three months, $2.00; one month, 75c

Entered as Second Class Matter at the Post Office at Kingston, N. Y.

Jay E. Klock
Editor and Publisher—1891-1936

Published by Freeman Publishing Company, Freeman Square, Kingston, N. Y. Lucia de L. Klock, President; Frederick Hoffman, Vice President; Harry du Bois Frey, Secretary and Treasurer. Address Freeman Square, Kingston, N. Y.

Member of The Associated Press
The Associated Press is exclusively entitled to the use for republication of all news dispatches credited to it or not otherwise credited in this paper and also the local news published herein.
All rights of republication of special dispatches herein are also reserved.

Member American Newspaper Publishers' Association.
Member Audit Bureau of Circulations.
Member New York State Publishers' Association.
Member New York Associated Dailies.
Official Paper of Kingston City.
Official Paper of Ulster County.

Please address all communications and make all money orders and checks payable to Freeman Publishing Company, Freeman Square.

Telephone Calls
New York Telephone—Main Office. Downtown, 2200. Uptown Office, 832.

National Representative
Prudden, King & Prudden, Inc.
New York Office.....10 Rockefeller Plaza
Chicago Office.....108 N. Michigan Avenue
Rochester Office.....642 Lincoln Alliance Building
Denver Office.....711 Sun Terminal Building
San Francisco Office.....681 Market Street

KINGSTON, NEW YORK, OCTOBER 27, 1941.

MOORE KNOWS STATE FINANCES

Frank C. Moore, Republican candidate for comptroller, is familiar with the finances of the state and its subdivisions, having been executive secretary of the Association of Towns since its organization, and for more than a decade prominently identified with state legal affairs, serving on several important commissions.

Mr. Moore's outstanding qualifications fit him for the important position of comptroller in the state government. The state comptroller has supervision not only of state funds but of practically all of the funds of municipalities, large and small, in the state. He also has charge of the pension funds of the civil service employes. A billion dollars pass through his hands yearly.

The Republican candidate has devoted his life to problems relating to taxes, assessments, budgets and bonding. In all his dealings he has stood for sound financial programs.

The people of the state know that this position must be filled by a man of outstanding qualifications rather than by a candidate selected purely for political expediency.

Frank C. Moore was chosen for this important state post by the Republican Party because he was the best qualified man for the job and for no other reason.

MUSIC AS AN ANESTHETIC

Music not only has charms to soothe the savage breast, but greater potencies for good which may come under human control. Medical men are becoming interested in it now as an anodyne to take the place of anesthetics.

A remarkable experiment along this line was performed in Chicago the other day, in a difficult case of childbirth. The child was delivered by the severe surgical process of "Caesarian section," with merely a local anesthetic. While it was in process, the mother, fully conscious and evidently free from pain, listened to a Tchaikovsky concerto and hummed the airs. The physician, Dr. Edward L. Cornell, is said to have approved the use of "high fidelity" music as a "partial hypnotic."

"Frequency modulation" was used, permitting the reproduction of otherwise less audible high notes. The music was intended not as a charm, but as a distraction to the patient. She heard it through ear phones which shut out other sounds.

"All women should have their babies born to music," says the patient "The whole thing was a symphony—the baby, the music, everything was just wonderful."

AMBITIOUS PARTNERS

The Japanese under their present government behave more and more like Little Brothers of the Nazis. They imitate Hitler and his gang in their talk, their conduct and their aims.

But the two breeds will not necessarily stick together. Each despises the other and they work together only for self-interest. At present their joint enterprise is thievery, and there is no honor among thieves. Each, if it could realize its ambition, would kick out its ally, in the pleasant process of kicking the world around.

Owning and operating the world is a large job for either of them, but especially large for the little yellow men, with their boundless ambitions and limited resources.

DEFENSE PRODUCTION

Whether for war or peace, we Americans must work harder. Leon Henderson's figures on this point should throw a wholesome shock into anybody who thinks we can dawdle along now in the same easy way we have done for a generation.

We all profess to be interested now in national defense. But what are we doing about it? On the whole, we're giving to defense one out of every eight working hours. Hitler is using for military purposes five hours out of every eight.

We brag about our big war production. But while we're turning out 35 per cent more manufactured products than ever before, only 12 to 14 per cent of our national income goes into defense production.

REPUBLICAN NOMINATIONS

COUNTY

Sheriff
Howard C. Anderson
Commissioner of Public Welfare
Albert D. Kniffin
Coroner
Jesse McHugh

CITY OF KINGSTON

Mayor
Conrad J. Heiselman
Alderman-at-Large
John J. Schwenk
Judge of the City Court
Matthew V. Cahill

Aldermen
Ward 1. Paul A. Zucca
Ward 2. Oscar V. Newkirk
Ward 3. Clarence Robertson
Ward 4. John Lukaszewski
Ward 5. Henry Fox
Ward 6. Charles Grunenwald
Ward 7. James F. Woods
Ward 8. Dorr E. Monroe
Ward 9. James E. Connelly
Ward 10. Fred L. Renn
Ward 11. Eugene Cornwell
Ward 12. Victor H. Roth
Ward 13. Frank Long

City Supervisors
Ward 1. Harry P. Van Wagenen
Ward 2. Jay W. Rifenbary
Ward 3. Samuel Williams
Ward 4. Frank J. Leirey
Ward 5. Edwin W. Ashby
Ward 6. Carl Laicher
Ward 7. Henry Dittus
Ward 8. Henry F. Kelsch
Ward 9. Alfred G. Messinger
Ward 10. Chester A. Baltz, Jr.
Ward 11. Robert F. Phinney
Ward 12. Stanley M. Winne
Ward 13. George Krum

THAT BODY OF YOURS

By James W. Barton, M.D.

(Registered in accordance with the Copyright Act)

KEEP LOWER BOWEL ACTIVE

There is no question but that the shape of the body has much to do with health and strength. Thus the slender individual may not be able to do the feats of strength of the wide or stocky individual but he is likely to live longer.

Another point is that the slender individual is more apt to be nervous and suffer with indigestion, peptic ulcer and colitis—diarrhoea, than the wide individual due to lack of appetite and an incomplete digestion of food. On the other hand, the wide individual is more likely to suffer with heart, blood vessel and liver disturbance due to his large appetite and complete absorption of food eaten.

One of the ailments common to slender individuals is a dropping down of the abdominal organs. Most physicians believe that this dropping of the organs is due to the fact that slender individuals do not have sufficient fat between the organs to hold organs up in place. Thus a fallen kidney often occurs when much fat has been lost due to illness or to too rapid reduction of weight. Other physicians state that there is such a great length to the abdomen in slender individuals that the organs just naturally drop through this space because of their weight.

Physcians are now finding cases where the abdominal organs have dropped down even in those who have the normal amount of fat in the abdomen. They find that these individuals are constipated and allow such an accumulation of wastes in the large intestine that the large intestine which has a portion which should go in a straight line across the abdomen from right to left (just below the stomach) actually hangs inches below the edges of the hip bones. With this transverse portion of intestine hanging downwards in a "loop" which means wastes go downward and then have to climb upward to left, there will be "overloading" of waste matter all along the large intestine. This overloading means that the wastes move so slowly that absorption of some of these wastes (poisons) into the blood occurs.

Further, the weight of these wastes, dragging on the nerve endings in this region, cause abdominal pain and considerable mental depression.

Bending exercises, side to side and forward and backward, keeping knees straight, and the use of paraffin oil should prevent this accumulation of wastes in lower bowel.

Twenty and Ten Years Ago

Oct. 26, 1921.—Miss Mary Heidecamp and John O'Brien married.

First ice of the season formed here.

Martin Jordan bought the New Paltz-Kingston bus line of Howard C. Winne.

The Rev. Roswell Randall Hoes died in the U. S. Navy Hospital in Washington, D. C.

Oct. 27, 1921.—Trolley pole fell into the automobile truck of McMillan & Hale, being driven by Robert Finley, and narrowly missed injuring him.

Dr. Jonathan Titus Deyo, a native of Ulster county, dropped dead in Brooklyn, aged 75 years.

William Rothery of Hasbrouck avenue held up by a negro and white man at East Kingston, and robbed of $140.

Thomas P. Cleary of Cleary Brothers' transportation firm, died in New York. He formerly resided in Ulster county.

Mary E. Patrick, a former resident, died in New York.

Oct. 26, 1931.—Death of Mrs. Luther M. Lyons of this city.

Four men injured when cars driven by Raymond Poucher of Rosendale and Victor D. Rose of Shady, on the Pland Roak.

Chic Shop in the Broadway Theatre building was burglarized.

Plans made to hold the annual banquet of the Ulster County Farm and Home Bureau at Golden Rule Inn on December 10.

Oct. 27, 1931.—Death of Mrs. Edwin N. Parish of Hurley.

Hiram H. Sutton died in his home on Prince street.

Altamore Brothers, Inc., of New York city, planned to open cigar factory in a portion of the former American Cigar factory on Broadway.

Merritt Staples died in his home at Lake Hill.

DEFENSE BOND Quiz

Q. Who benefits most from purchase of Defense Savings Bonds?

A. The buyer. He has only lent his money to the Government and can get it back should he need it. His Bonds will increase in value. He is laying by future spending power against a time of need.

Q. Has labor voiced any objections to the participation of union members in pay-roll allotment plans for the purchase of Defense Savings Bonds?

A. On the contrary, voluntary pay-roll allotment plans have been endorsed by the leadership of the A. F. of L., the C. I. O., and the Railroad Brotherhoods, as well as by many unions at national conventions.

Note.—To buy Defense Bonds and Stamps, go to the nearest post office, bank, or savings and loan association; or write to the Treasurer of the United States, Washington, D. C. Also Stamps are on sale at retail stores.

NAZI JUSTICE

By Bressler

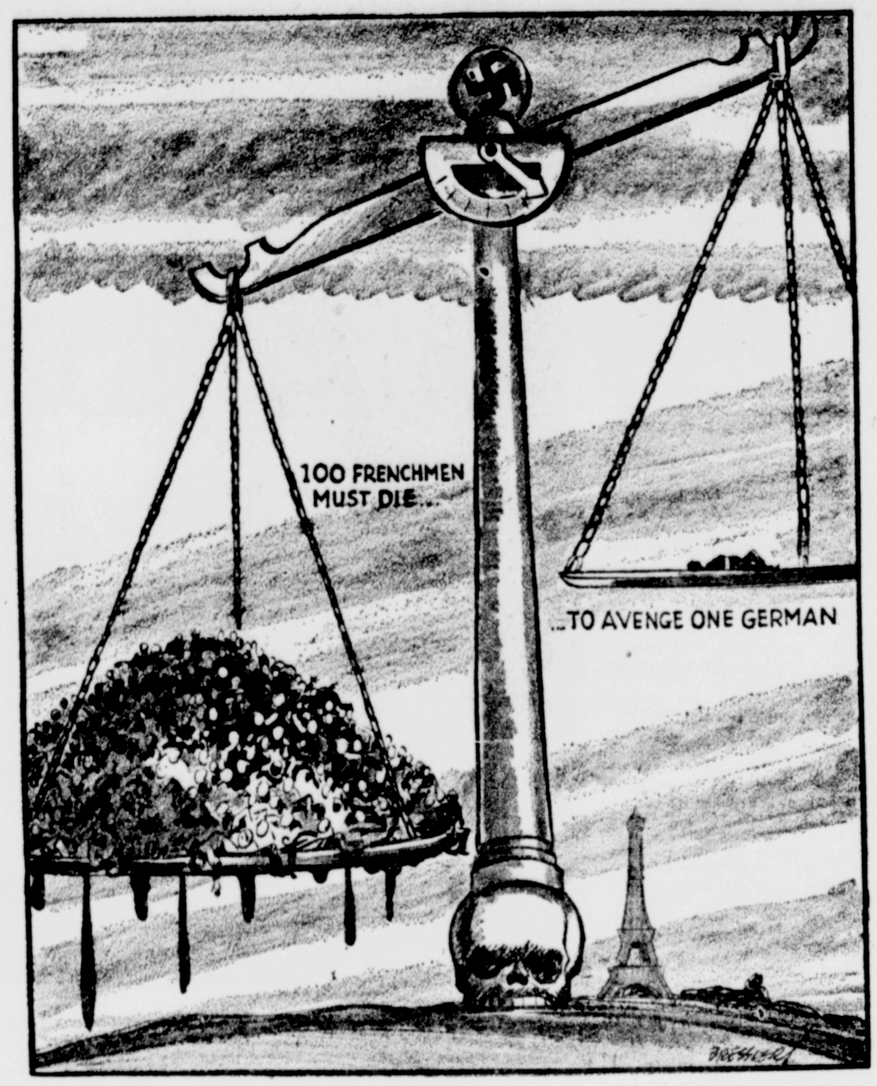

Republican Candidates

A Series of Word Pictures of the Republican Candidates

PAUL A. ZUCCA

One of the most popular and efficient members of the Common Council is Alderman Paul A. Zucca, who is seeking re-election as alderman of the First Ward. As head of the important building and supply committee he has been exceptionally active in filling the many important duties assigned to that committee.

During the years that Alderman Zucca has been a member of the Common Council he has taken an active part in all of the important matters that have come up for discussion and action. He has not only worked for the best interests of the First Ward, but the city at large.

In addition to his legislative duties Alderman Zucca for years has been with Flanagans' on Wall street, and is known as one of the most expert men in the hat trade in Kingston. He can tell at a glance of what material a hat is made, and whether it is worth the price asked for it. As one of his many friends has said, "You can't fool Zucca on a hat."

Alderman Zucca has also been active in the civic and fraternal life of Kingston. Zucca's orchestra under his leadership is one of the outstanding orchestras in the Hudson River Valley, and Alderman Zucca is widely known for his musical ability.

He is also widely known as a song leader and has led the singing at all of the more important banquets held in the city in recent years. As an active member of the Kiwanis Club he is known as a song leader par excellence. He has served that organization as its president and on many of the more important committees.

JAY W. RIFENBARY

There are few men better known in the Second Ward than Supervisor Jay W. Rifenbary, the Republican candidate to succeed himself in the Board of Supervisors this fall. Supervisor Rifenbary is following closely in the political footsteps of his father, who some 20 years ago was also a member of the county legislature.

Supervisor Rifenbary, who is a native of Kingston, is a building contractor, and has been a resident of the Second Ward for more than 30 years.

For many years he was connected with his father, the late T. I. Rifenbary, in the building contracting business in this city, from 1910 until the elder Mr. Rifenbary's death in 1920. Since then Supervisor Rifenbary has carried on the business under the firm name of T. I. Rifenbary & Son.

Supervisor Rifenbary's reputation as a builder is found in the many fine buildings which he has erected in Kingston and vicinity.

Supervisor Rifenbary has also served the city as a member of the civil service board and also as a member of the board of public welfare. He received his education in School No. 6 and later took courses in the high school.

During the World War he went to Camp Mills at Mineola, L. I., where he held an executive position with the government.

During the many years he has been a resident of this city he has been active in civic and fraternal affairs.

RIFTON

Rifton, Oct. 27—Mrs. Nadler and daughter, Theresa, of Brooklyn, spent Columbus Day week-end at the home of Mrs. Henry Ashcroft.

Mr. and Mrs. Fred Groth of Brooklyn are spending two weeks vacation at the home of their mother, Mrs. Lena Groth.

Mrs. A. Small and son, Walter, of Brooklyn, spent the week-end at their home on Maple street.

Larry Salmi, who recently enlisted in the navy, spent a few days at his home this week.

Buddy Mueller, a former Rifton boy, has enlisted in the navy and is stationed at present at Newport, R. I.

Julius Eckert spent several days in New York city recently.

Congratulations are being extended to Mr. and Mrs. Paul Bailey, who celebrated their 25th wedding anniversary last Saturday.

Troooper Bob Winkky, Mrs. Winkky and son, Willie, spent several days at the home of Mrs. Winkky's mother this week.

George Stern has returned to his home on Schmitt's Heights after spending several days in New York.

Mrs. Matthews is spending several days in Kingston.

Eric Winkky is spending a month's vacation at his home here.

On Tuesday, October 28, the 4-H Club will hold a pinochle party at Rock School. The public is invited.

Mrs. J. Boland is recuperating from her recent illness at the home of her daughter, Mrs. Harry Mitchell.

Mr. and Mrs. Sam Peck and son, Harvey, of Brooklyn, spent Columbus Day week-end as the guests of Mrs. Harold Pekarsky.

Church services will be held at the Methodist Church at 9 a. m. Sunday school session follows immediately thereafter at 10 o'clock.

Cuba has a campaign for better radio programs.

The average life of a London taxicab is now estimated at 10 years.

Indian Gives Pale Face Lesson in Wartime Loyalty

By JOHN GROVER
AP Feature Service Writer

Washington—American Indians are again giving the rest of the country lessons in patriotism.

As in the last war, the records show Indians in this emergency are doing more proportionately to defend the country white settlers took away from them than any other population group.

Indian youths are volunteering for military service at a rate far ahead of the white population's.

Reports from 26 Indian agencies in the midwest show 7,407 young Indians there were of draft age. The rate of enlistment was 15 volunteers for every Indian boy who waited for the draft.

Out of the group of 7,407, 574 volunteered for service and 37 were drafted. Army officers say, had the percentage of volunteers been as high over the rest of the country, there would have been no need for selective service.

$150,000 for Defense

The Klamath Indians in southeastern Oregon set another example of outstanding patriotism. The tribal council voted to donate $150,000 of tribal funds to the government for establishment of a defense trades training school on the reservation.

Down on the Navajo Indian reservation, they didn't quite get the idea of the selective service act. They got word Uncle Sam was in a jam, and that was enough for the Navajos. They couldn't understand the business of picking a few men by lot to do the fighting. That isn't the Navajo way.

So when it came time to register the draft age group showed up all right, but it was accompanied by 15-year-old youngsters and old braves, too. They'd said good bye to their families, and were toting all kinds of guns from 1849 model buffalo guns to modern rifles.

U. S. Indians made the same sort of record in the World War. They weren't required to register for the 1917 draft, not having full status as citizens then. However, more than 12,000 volunteered. They won medals and citations for extraordinary heroism out of all proportion to their numbers.

There was Pvt. Joe Oklahombi, a Choctaw, who won the croix de guerre for the feat of rushing 210 yards through barbed wire under heavy fire to clean out a machine gun nest. He captured 171 prisoners, turned the captured guns against the Germans, and held the position four days.

Women Also Serve

Joe Young Hawk, son of an Indian scout, was captured by five Germans and disarmed while on patrol in No Man's Land near Soissons. He killed three of them with his bare hands, calmly explaining he'd broken their backs over his knee, and marched the other two back to his outfit despite being shot in both legs. Young Hawk died of his wounds several years after the war.

The French were so impressed by the bravery of American Indians in 1917-18 they chose an Indian, Sgt. O. W. Leader, three-quarter-blood Choctaw, as the model for a typical U. S. soldier in their gallery of honor.

In addition to the Indians serving in the armed forces in this emergency, other Indians are contributing importantly to defense production. Thousands of Indians were trained in skilled trades under the CCC program, and now are going into defense industries.

Indian women are organizing service units to prepare bandages and other necessities for the fighting forces. Sales of defense bonds are up on all reservations, the Indians contributing as they did in 1917-18, when they bought more than $25,000,000 worth of Liberty bonds.

All in all, the first Americans are still first—first to give and first to go when the going gets tough for this country.

Today in Washington

Knox's Speech Brings Query Whether U.S. Has Will to Peace With Japan

(By DAVID LAWRENCE)

Washington, Oct. 27—Is there a will to peace between the United States and Japan? The belligerently phrased speech by Secretary Knox, however well intentioned, will cause a series of belligerent speeches to flow from Tokyo. This is not the way to avoid a two-ocean war but a way to provoke it.

Maybe the head of the navy department was merely seeking to stimulate the ordnance manufacturers to greater and greater effort by awakening them to impending dangers so he told them that America and Japan might any day, on 24 hours notice, come into "collision" with each other. But whatever the motive, the Japanese are not likely to read such an important message from a member of the President's cabinet without coming to the conclusion that the United States does not really wish to see diplomatic conversations continued.

When the new cabinet came into power in Tokyo, it was not clear what Japan's intentions might be but everything that has emanated since then indicates plainly that the Japanese government wants to keep on discussing a basis for peace. Whether the routing of American ships to Russia via the Atlantic was or was not intended as a means of removing Japanese suspicion about shipments via Vladivostok and Siberia, it so happens that the American action has made a favorable impression in Tokyo. The truth is the shipments are going via the Atlantic because it is quicker and the United States cannot very well give up the right to send shipments by way of any ocean or route. Yet the diversion of such shipping makes it easier to convince Tokyo that the United States is not making any offensive moves that are directed toward Japan.

To remove the present situation from its atmosphere of mutual suspicion is a delicate but vital task. What is needed is a new approach. Unquestionably Secretary Hull and Admiral Nomura, the Japanese ambassador, have discussed every angle of the problem until the subject matter has grown stale. Likewise at Tokyo, Ambassador Grew has canvassed the ground thoroughly. But the history of diplomacy reveals all too often, when the documents eventually are published, that there might have been a successful result if some basic principle could have been applied in the first instance. Also, it sometimes happens that the channel of communication used isn't always the most effective.

Thus it is telling no secrets to say that Admiral Nomura, the Japanese ambassador, doesn't speak English very well and has difficulty understanding it, yet many of the most important conversations he has carried on with our government have been without an interpreter in order to preserve informality.

It is also telling no secrets to say that Ambassador Grew in Tokyo—able man that he is—has difficulty with his hearing, and that on one occasion at least the Tokyo government felt that one of its important points was not conveyed to Washington.

What ought to be done, of course, is to send a mission of three English-speaking Japanese statesmen, preferably those representing the Japanese military party, to Washington with Ambassador Grew as their escort so that a round table conference with President Roosevelt and Secretary Hull might be held here.

It might be asked what such a conference could accomplish that has not already been covered. The first and most important principle to establish is whether the Japanese emperor is willing to supersede the Rome-Tokyo-Berlin treaty with a new agreement in which the United States and Japan shall lay the basis for permanent peace in the Pacific.

The next important principle to determine is the extent to which Japan, China and the United States can agree on an economic partnership for the development of Far Eastern resources and communications. American capital can bring a new order in the Far East which will make secondary and less important the question of how sovereignty shall be distributed.

Everything else can be approached on a realistic basis of examining the present in the light of what means and method can be found to guarantee the peace of the future but until the foregoing two principles are analyzed and accepted by Japan and the United States, details can hardly be reached.

It is suspected that much of the diplomatic conversation between Tokyo and Washington has become involved in technical and legalistic detail without building the foundations on the broad ground of what will really make for peace in the Orient.

The idea of bringing to America a special mission of three Japanese statesmen who speak and understand English is not a new one. There can be found plenty of objections to any course. But if there is really a will to peace, the mission method provides a formula for new discussions and for a realistic examination of the facts. Once Japan joins with America in the task of defeating Hitler and such an objective is sincerely undertaken, there will be found no cause for friction and no remote necessity for considering war. The Knox speech is analogous to the bellicose speeches of Japanese spokesmen recently. They do not reflect the basic desire of both the Japanese and American peoples for peace. And if America and Japan have anything to say to each other it can better be said by two missions which are striving for peace than through any other vehicle of formal or informal expression at the command of either government.

(Reproduction rights reserved).

Washington Daybook

By Jack Stinnett

(In the World War cases of sabotage were reported nearly two and a half years before the United States entered the conflict and the 1914-17 list of such cases would fill more than a column of small type. At present, with the United States far outstripping its arms production effort of 25 years ago, there has not been discovered a single case of foreign-directed sabotage. In two articles, Jack Stinnett, Washington columnist for The Kingston Daily Freeman explains why and how sabotage has changed in the quarter century.)

By JACK STINNETT

Washington — On January 1, 1915, a $1,500,000 incendiary fire in the John A. Roebling Co. Plant at Trenton, N. J., manufacturing war supplies for the Allies, blew the lid off one of the most amazing series of sabotage cases in world history.

For nearly four years, these tragic "accidents" were to occur in America's preparedness and defense efforts with staggering repetition.

In February, there was an explosion of suspicious origin in the Haskell, N. J., Dupont powder plant and another occurred in the same place three weeks later.

That summer a foreigner made an unsuccessful effort to blow up the Capitol, planting his bomb in the Vice President's reception room just off the Senate chamber. In 1916, the whole country was rocked by the Black Tom explosions on the New Jersey waterfront in New York harbor. The explosions rattled windows and shook buildings 90 miles away. The damage couldn't be estimated. More than a million dollars worth of plate glass was shattered in windows and store fronts in Manhattan across the bay.

* * *

After more than two years of national defense and industrial effort for Great Britain and her allies in the current war, there have only been nine proved cases of sabotage in defense plants and in not one of these is there the slightest evidence that it was directed or even inspired by any foreign power.

(One possible exception, although it hardly belongs to this story, is the sabotage of Axis ships in United States harbors. These were cases of nations scuttling their own property to prevent use by the enemy in case of seizure.)

This doesn't mean that some of the accidents in national defense might not have been sabotage. It's just that if they were, there's not any evidence of it. It doesn't mean either that there might not be a tragic case of sabotage tomorrow or following that scores of them.

* * *

Such possibilities, however, in no way detract from the remarkable record to date. In hundreds of accidents reported as possible sabotage, the Federal Bureau of Investigation, or other investigating agencies, have determined the causes. One such case resulted in an improved and safer method of making powder. It now is in use throughout the country. In some cases, still pretty much a mystery, the evidence has been against sabotage, not for it.

In the nine known cases, the causes have been several. One man who was caught in the act of attempting sabotage in a powder plant now is in a New Jersey institution for the insane, still listening to those "little voices in the sky" which rule his life.

Another minor case was traced to the malicious mischief of three boys between the ages of eight and 12. But mostly they have been the result of some disgruntled employe trying "to get back at" some boss or co-worker. One, in a shell-case plant, which might have had serious results later on, was hardly more than the vicious prank of a perverted sense of humor.

(Tomorrow — Modern Sabotage and How It Is Fought).

HIGH FALLS

High Falls, Oct. 24—The High Falls Reformed Church will hold a turkey supper in the basement of the church on Wednesday, October 29.

The High Falls Home Bureau will meet at the home of Mrs. Arnold Van Lear on October 28 at 2 o'clock. The subject is "Packing a Suit Case," taught by Mrs. Frank Neff.

Miss Ruth Bergermann, weaving leader for the High Falls Home Bureau, attended the third training school October 22 in Kingston.

Mrs. Jack Dunigan and children have returned to High Falls to spend the winter with her parents, Mr. and Mrs. John Kanestrin.

The High-Ridge Garden Club greatly enjoyed their visit to Mrs. James Tinney's greenhouses on October 21. There were 19 members present. The meeting next month will be held at the home of Mrs. Weeks in Stone Ridge. The subject, making of terraniums, dish gardens and winter bouquets. Members are asked to have materials ready for use.

49 State Cities To Elect Mayors; New York Leads

(Continued from Page One)

five tickets in the field—Progressive, Public Service, People's, City Manager Plan and Citizens.

The American Labor party, enrolling La Guardia and holding a potential balance of power in the state-wide comptrollership contest, named candidates for mayor in four upstate cities, Albany, Dunkirk, Norwich and Olean. Democratic candidates had A. L. P. endorsement in four — Buffalo, Glen Cove, Little Falls and Binghamton.

27 Are Incumbents

Twenty-seven incumbent mayors sought reelection outside New York city, 15 of them Republican and 11 Democratic. Both parties renominated Mayor Daniel Stimson in Corning.

Stimson's opponent on an Independent ticket, William Campbell, campaigned for economy against his pledge of continued city improvement.

The economy issue developed in several other cities including Elmira, Batavia, Hornell and Albany. In the latter city Benjamin R. Hoff, Republican, and Morris Zuckman, American Labor, sought to Break Democrats' 20-year control of the city administration. Former State Senator Erastus Corning, 2nd, is the Democratic candidate.

Defense contracts offered the major issue in Syracuse where Thomas E. Kennedy, Republican associated with the city administration for 32 years, opposes Thomas J. Corcoran, a Democratic assistant state industrial commissioner. The winner will succeed the 12-years Mayor Rolland B. Marvin, Onondaga county Republican leader and power in state politics. The city charter adopted in 1937 prevents Marvin from again succeeding himself.

Democrats contend a Republican administration has not brought Syracuse its rightful share of defense orders. Republicans say Democrats have made a "grab-bag" of defense contracts, necessitating Democratic allegiance to obtain orders.

Board Is Pledged

Buffalo's mayoral struggle brought from Joseph J. Kelly, Democrat and A. L. P. candidate, pledges, among others, to create a board to plan long-range city development and to cooperate with the federal government so all possible financial benefits can be gained for the city.

Main platform plank of City Council President William P. Fisher, Republican candidate, is "an independent city administration, free of obligations to any faction, clique or group." Both nominees pledge efforts to ease financial problem of the International Railway Company.

It is "bingo" in Dunkirk, where the game is a principal issue. The three candidates, Walter L. Roberts, Republican; Frank T. Bartela, Democrat, and Thomas J. Egan, A. L. P., all promise efforts to restore play, which was outlawed earlier in the year and became an issue in the primary election. Each also pledges "a sound business administration."

Others electing mayors include Amsterdam, Batavia, Beacon, Canandaigua, Cortland, Fulton, Geneva, Glens Falls, Gloversville, Hornell, Hudson, Ithaca, Johnstown, Kingston, Lackawanna, Lockport, Long Beach, Mechanicville, Middletown, North Tonawanda, Norwich, Ogdensburg, Oneida, Oneonta, Oswego, Peekskill, Plattsburg, Port Jervis, Poughkeepsie, Rensselaer, Rome, Rye, Saratoga Springs, Salamanca, Tonawanda, Utica and White Plains.

Relief At Last For Your Cough

Creomulsion relieves promptly because it goes right to the seat of the trouble to help loosen and expel germ laden phlegm, and aid nature to soothe and heal raw, tender, inflamed bronchial mucous membranes. Tell your druggist to sell you a bottle of Creomulsion with the understanding you must like the way it quickly allays the cough or you are to have your money back.

CREOMULSION
for Coughs, Chest Colds, Bronchitis

GOING TRAVELING?

If you are planning a trip, for business or pleasure, see this agency first about an Accident Insurance Ticket issued by the Ætna Life Insurance Company of Hartford, Conn. Up to $5,000 protection against accidents only 25¢ a day, $1.50 for a week.

Pardee's Insurance Agency
KINGSTON, N.Y.
TELEPHONE 25
FIRST NATIONAL BANK BUILDING

To Hold Social Event

Wednesday evening a big social affair for the men and women of the Eighth ward will be held in the Ahavath Israel Hall, Wurts and Spring streets, under the auspices of the Eighth Ward Republican Club. This social evening has been arranged especially for the women of the ward, and a fine program of entertainment has been arranged. There will also be several speakers. Each year the club arranged for this annual social event which is always largely attended. There is no admission charge.

Use of gasoline by taxis and private cars is prohibited in Japan.

Tornadoes Kill 17 Persons in Arkansas

Little Rock, Ark., Oct. 27 (AP).—Out-of-season tornadoes struck hard into rural Arkansas last night, killing 17 or more, injuring many scores and smashing or damaging hundreds of buildings.

A fierce twister of the type that hits frequently in this area in spring, but barely in the autumn, drove into Hamburg in southeastern Arkansas shortly before midnight, snuffing at least 12 lives and injuring 200.

Some six hours earlier another tornado roared along the Arkansas river valley near Dardanelle in north-central Arkansas, killing five and hurting 15.

Driver Arrested Following Crash

Resident of Bayonne, N. J., Is Released on Bail

Bruce Decker, 25, of Bayonne, N. J., was arrested and brought to jail Sunday on a charge of reckless driving following an accident at the junction of the Kripplebush-Stone Ridge roads Saturday. He was later released under bail for appearance before Justice Tompkins.

The accident involved the Decker car and that of Jerry Colbin of Accord. Deputy Sheriff DeWitt Barley made an investigation of the accident Saturday about noon but later a difference arose between the parties which resulted in the arrest of Decker who was placed under arrest at Shokan by Deputy Barley.

Colbin was headed toward Stone Ridge and Decker in the opposite direction. The cars met almost head on on a curve. After the crash it was believed an adjustment had been reached between the parties but later the difference arose and the arrest followed.

Firemen Are Called To Hackett Sanitarium

Fire, originating in a mattress on a bed in the Hackett Sanitarium, 204 Fair street, spread up the siding of a closet to the roof timbers shortly after 4 o'clock Saturday afternoon.

The fire department responded and extinguished the fire. The damage to the building was slight.

A grass fire on Brewster street at 6:26 o'clock Saturday evening called out the fire department, while on Sunday the department responded for a brush fire in the rear of the A. J. Harder property at 231 Albany avenue.

Deducers Deduce

Oklahoma City (AP)—Detectives Tom Guest and T. T. Hutchison didn't catch a crook with their deductions when sent to investigate a school robbery but they amused themselves no end. Here's what they deduced: Muddy footprints showed a prowler had climbed in a basement window. It was raining so he pulled a rocking chair close to a hot water heater, turned the gas up to drive the chill from his bones and settled down for a nap. Just so he wouldn't oversleep he set an alarm clock on a nearby table for 2 a. m.

Retiring Organist Honored at Party

Freeman Photo

Mrs. Leroy Vogt, retiring church organist, was given a farewell surprise party, Saturday evening, by members of the Hurley Reformed Church choir. The party, a highly successful affair, was arranged by Mrs. Leonard Lockwood. Mrs. Vogt was presented with the choir's gift of several pieces of hand-pressed glass, the presentation being made by Mrs. Lockwood.

Mrs. Gordon Burhans, the new organist, was welcomed by John R. Sutton and presented with flowers. The serving of a hot luncheon climaxed a pleasant evening.

Those attending in addition to the persons mentioned above were: Gordon Burhans, Mr. and Mrs. Roger Ten Eyck, Mrs. C. H. Angell, Miss Isabel Gill, Mrs. Roger Vogt, Mrs. Claude Palen, Miss Rita Lockwood, Mrs. Wessels Ten Eyck, R. W. Braun, Mrs. John R. Sutton, the Rev. and Mrs. Paul Ammerman, Leroy Vogt, Allan Vogt, Miss Barbara Harder, Peter Palen, Mr. and Mrs. William Hardenbergh, Willard Palen, Mr. and Mrs. Richard Wagner, Mrs. Karl Kern. Those unabel to attend were Miss Marjorie Winchell and Miss Muriel Ferraro.

In the picture seated left to right, are: Mrs. Leroy Vogt, retiring organist; Mrs. Paul Ammerman, Mrs. Gordon Burhans, new organist; Mrs. Leonard Loockwood, standing in the same order, R. W. Braun, the Rev. Paul Ammerman, Peter Palen and Gordon Burhans.

U.C.T. Class Day Event Is Slated By City Council

Kingston Council, No. 356, Order of United Commercial Travelers, is making its final preparations for the Class Day banquet to be held at the Governor Clinton Hotel Thursday evening, October 30. This is an annual affair and is held for the purpose of initiating the large class of candidates brought into the order.

The initiation will take place at 4 o'clock in the afternoon when a class of 14 or more will be put through the ritualistic ceremony. This ceremony will be under the supervision of Senior Counselor Harry G. Schryver, assisted by the officers of Kingston Council. The banquet will be held at 7 o'clock in the crystal room of the Governor Clinton Hotel. The speakers at the banquet will include many of the grand officers of the grand jurisdiction of the order in New York state, the principal speaker being A. J. Snyder of Troy, grand conductor of the Grand Council of New York.

Present also will be Harry Johnson of Middletown, grand secretary of the Grand Council, and Charles R. Abbott of Saugerties, chairman of the grand executive committee. The Supreme Council of United States and Canada will be represented by the Rev. Clarance E. Brown of Kingston, supreme chaplain of the order. Dancing will follow the banquet, the music to be furnished by Mollott's Orchestra. The general committee is composed of Dr. Robert K. Ploss, chairman; Patrick T. Murphy, Arthur J. Jansen, Merton Bartlett, Harry G. Schryver, Clarance E. Brown. Tickets can be procured from any member of the committee and a large gathering of the members is expected. Many visiting members from councils outside of Kingston are expected to attend.

Men's Club to Meet

The Men's Club of St. James Methodist Church will meet this evening at 7:30 o'clock. The president desires a large attendance of members and friends to hear a discussion on the European war situation by promiment member of the church. A social hour and refreshments will follow the meeting.

Welcome Bills

Crafton, O. (AP)—Electricity consumers got their October bills as usual in this Lorain County village—but all were marked paid. It was the third time in two years that the village Board of Public Affairs had declared a "dividend."

Driver Fined $50 By Judge Cahill

Charles Wright, Colored, Also Loses License

Charles Wright, 53, a negro of 283½ North street, pleaded guilty to driving an automobile while intoxicated, when arraigned before Judge Matthew V. Cahill in police court today.

Judge Cahill imposed a fine of $50, which was paid, and revoked Wright's operators license.

Wright was arrested on Broadway October 10, and the hearing had been adjourned until today.

Domenico Salena of Jackson Heights, was arrested this morning charged with operating an automobile with license plates issued for another car. He pleaded guilty and was fined $5. The plates were seized by the police, and will be send to the state motor bureau.

Chauncey Markle, Jr., of New Paltz, and James Ausinio of North street, charged with failing to observe full stop signs, forfeited bail by not appearing in court today.

Moe Schwartz of Washington avenue, also forfeited bail. He was arrested on a charge of failing to observe a full-stop sign.

Walter L. Duncan of Casper, Wyo., charged with not having a certificate of registration for the car he was driving, had his hearing held open.

Action to Recover Deposit Opens in Supreme Court

An action to recover deposit on the purchase of real property and to impose a lien was taken up in Supreme Court this morning before Justice Schirick without a jury. The plaintiff, Carmine Grazioni, seeks to recover a deposit made under a contract to purchase a Plattekill farm from Samuel Sanders and another. Plaintiff claims a contract was entered into on September 18, 1939 for the purchase of the property but that title was never passed because of certain mortgage involvements. The defendants claim that the plaintiff knew of the situation at the time of the making of the contract and claims retention of the deposit is justified. George B. Overhiser appears for the plaintiff and Peter Cantline for the defendants.

Jurors were excused until 2 o'clock when No. 217 was to go on. Tuesday morning Nos. 221 and 222 are to be ready.

First Aid Class

The Excelsior Hose first aid class will meet Wednesday evening at 7:30 o'clock in the engine house on Hurley avenue. All who have signed for the course should be present that night.

G.O.P. Presents Its Case Before Appellate Judges

Albany, N. Y., Oct. 27 (AP)—Counsel for New York Republicans denied use of a supplemental ticket November 4, told the appellate division today failure to permit the name of Frank C. Moore, G.O.P. candidate for state comptroller, to appear as a "Fusion" candidate would be "a direct violation of the spirit of the election law."

The Republicans, represented in a tri-court fight by Kenneth S. MacAffer, sought reversal of a supreme court decision barring Moore as a city Fusion party candidate.

"If this law is construed as the lower court would construe it," MacAffer said, "it is unconstitutional. Many people would like to vote for Moore on other than the Republican ticket."

State Solicitor General Henry Epstein maintained that while the law permits independent nominating petitions to be filed "as soon as practicable" Republican filing of the city Fusion petitions were "far too late" to meet this provision.

The tribunal was expected to announce decision early this afternoon to permit final appeal immediately to the court of appeals, the state's highest tribunal.

Navy Dons Full Dress for Big Day

Gala Flags Are Broken Out on Warships; F.D.R. Will Speak

Washington, Oct. 27 (AP)—President Roosevelt made no engagements except the usual Monday conference with legislative leaders today so he could finish his speech for tonight's Navy Day dinner—a speech expected to be of paramount significance in the field of international affairs and national defense.

The entire nation joined the navy today in observance of a day set aside to honor the ships and men of the fleet. Vessels in port donned the full dress of signal pennants but for those churning Atlantic and Pacific swells it was battle dress as usual.

Mr. Roosevelt, in his first talk on international affairs in six weeks, is expected to stress not only how the war in Europe currently affects America but also inter-related domestic problems such as defense strikes. It was believed he would mention specifically the strike in coal mines owned by companies turning out defense-vital steel.

The speech also may discuss the progress of the navy in keeping Atlantic sea lanes clear of hostile craft. It will be delivered shortly after 10 p. m., Eastern Standard Time, and will be broadcast over all the major networks.

Service Club to Meet

The Service Club of the Rondout Presbyterian Church will meet on Monday evening, November 3, at the home of Mrs. Oscar Goodsell on Crane street.

MOHICAN HARVEST Sale
A Bumper Crop Of Values

ULSTER COUNTY MILK FED
LEGS VEAL lb. 19c
SHORT CUT — NO WASTE.

VEAL 15c FOR STEW, Pound
LAMB 15c FOR STEW, Pound

SALT PORK ..... lb. 15c
FRESH KIDNEYS... lb. 15c

FRESH CLUB FRANKFURTERS..... lb. 19c

WHIPPED CREAM CAKES, ea. 33c TWO LAYERS
WHIPPED CREAM PUFFS ... ea. 5c
CHOCOLATE ECLAIRS ..... ea. 5c
CUSTARD Cream Puffs 3 - 10c
NUT BROWN CRULLERS ..... doz. 15c
Sweet Cider in your jug... gal. 19c

CAL. EMPEROR
GRAPES 3 lbs. 25c
LARGE SWEET JUICY

FRESH CAUGHT
BOSTON MACKEREL... lb. 10c
FANCY FLOUNDERS... lb.

POLITICAL ADVERTISEMENT POLITICAL ADVERTISEMENT POLITICAL ADVERTISEMENT

— TUNE IN —
WKNY
TONIGHT 8:00 to 8:15
— HEAR —
WILLIAM F.
EDELMUTH
DEMOCRATIC AND AMERICAN LABOR
CANDIDATE FOR MAYOR

QUESTIONS AND ANSWERS ON OBTAINING A
CASH LOAN

Q. Who May Secure A Loan?
A. City or rural residents, single or married, man or woman.

Q. What Are the Requirements?
A. Ability and willingness to repay a little each month are the chief requirements.

Q. Is Security Necessary?
A. You have many loan plans to choose from, several requiring only the borrower's signature. On others you may use your furniture and auto or other common personal possessions as security.

Q. How Much Money May I Obtain?
A. Loans are granted in handy amounts of $25 to $250 or MORE—just tell us how much you require.

Q. How Long Does It Take?
A. Loans are arranged IN ONE DAY.

Q. How Do I Secure A Loan?
A. It is very simple. You may apply in person, by phone or write us.

Q. What Are the Details?
A. You are not bothered with details. The few that are necessary we attend to. All you need do is answer a few questions about yourself and call for the money.

Q. Who Will Know?
A. Only you will know because we make no credit inquiries of your friends or employer.

Q. How May I Use the Money?
A. You may secure a loan here for any worthy purpose. Loans are helpful to meet unexpected cash needs, such as sickness; to pay bills and reduce installments; to provide cash for purchases and seasonal expenses; and for many other reasons.

Q. What About Cost and Payments?
A. Cost and payments are often confusing to the average person and are not always what they appear. For this reason we are particularly careful to FULLY explain the cost and payments when you apply for a loan.

Q. Why Should I Select Your Company?
A. We specialize in this one service — granting money to individuals in convenient amounts. For this reason we understand the financial problems of individuals and are accustomed to handling them in a courteous, considerate manner.

If you are doubtful as to the advantages a loan offers you, or if there are any other questions, see us. We will be glad to discuss your problems with you. You will not be obligated in any way.

Capital FINANCE CORPORATION
39 John St. (2nd Floor)
Phone 947
A LOAN PLAN FOR EVERYONE

He's In The Army Now! by Druen

THE SMOKE OF SLOWER-BURNING CAMELS CONTAINS
28% LESS NICOTINE
than the average of the 4 other largest-selling cigarettes tested—less than any of them—according to independent scientific tests of the smoke itself!

CAMEL
THE CIGARETTE OF COSTLIER TOBACCOS

OFFICE CAT

TRADE MARK REG. COPYRIGHTED

By Junius

Relax

If you have to wait awhile, relax;
Change your frown into a smile, relax;
Do not fidget, fuss or fret,
Waste no time in vain regret,
Be content with what you get, relax.
When you feel a sense of strain, relax;
Free your mind from grief or pain, relax;
Think of something fine to say,
Be an optimist today,
Laugh your foolish fears away, relax.
If things seem to go all wrong; relax;
Turn depression into song, relax;
See the good on every side,
Do your best with worthy pride,
Don't resist—go with the tide—relax.

—Grenville Kleiser.

Elvina received a telegram from her brother, who was accompanying her husband on a big game expedition in Africa. The telegram read: "Bob killed lion hunting.—Fred."

Elvina, overcome with grief, wired back: "Send him home.—Elvina."

Three weeks later a large packing case arrived from Africa. Inside was a lion. Elvina sent a telegram: "Lion received. Must be mistake. Send Bob.—Elvina."

Back from Africa came the reply: "No mistake. Bob in lion.—Fred."

It is said that Grover Cleveland's picture appears on $1,000 bills. But that's one thing the most of us can't prove.

When men wore long beards—a wife allowed her husband to play poker twice a month while she had a party of lady friends. The husband came home one night while all were there, his whiskers loaded with tobacco juice.

Wife—Dear me, John, couldn't you turn your head to spit?

Husband—Nope, not in that game.

Small talk occupies a large place in life.

Friend—Why the round hole in your front door?

Man—That's for circular letters.

Is the shaving mug to follow the mustache cup into the museum?

One wife has notified her careless husband that if he dies first she is going to have his body cremated so she can throw the ashes over the rug occassionally and be reminded of the days when he was with her.

One can always tell something about the merits of a cause by the kind of people who head it.

She—John do you remember—it was in a storm like this that you declared your love for me.

He—Yes, it was a terrible night.

Selfishness is what is the matter with the world today, and selfishness will not preserve democracy. Every citizen, Big Shot or John Doe, who puts personal interests above humanity's need is contributing to defeat in the future by being a sabateur of the present.

The Moss Feature Syndicate, Greensboro, N. C.

Home Service

Job You Want May Be In U. S. Civil Service

Jobs of All Kinds on the List

Jobs offered by the U. S. Civil Service are so many and so varied that at least one is sure to suit happily your preferences and your aptitudes.

Perhaps you like outdoor work; as a Rural Mail Carrier you'd cover about 30 miles a day in your car, averaging $1,800 a year (plus 5 cents a mile for expenses). Age limits are 18 to 50.

Possibly you prefer clerical work and have learned to operate some office machine. A Junior Typist (in great demand now) gets $1260 a year. An Elliott Fisher flat-bed bookkeeping machine operator gets $1,620.

Or you may be one of the mechanical workers so badly needed in the defense program. As a coppersmith you'd get to $9.40 a day. As an electric mechanic you'd get $1,860 a year.

If you've had no training at all you may become a "Helper Trainee," earn while you learn some mechanical trade.

Professionals, too, especially engineers and nurses, have chances in Civil Service.

Our 32-page booklet lists many U. S. Civil Service jobs, stating requirements, salary and type of test for each. Tells how to apply, has sample tests; describes pension, vacation benefits.

Send ten cents in coin for your copy of "Getting a Job With the U. S. Government" to The Kingston Daily Freeman, Home Service, 635 Sixth Ave., New York, N. Y. Be sure to write plainly your name, address, and the name of booklet.

Is it Love?

by MARGARETTA BRUCKER

Chapter 12

Smoothed Over?

"HELLO," said Riv. There was no apology in his voice. Nothing to indicate anxiety.

Sue Ellen said: "Hello."

"What's wrong?"

"Why?"

"Your voice sounds odd. Maybe it's something on the wire." She had a moment while Riv berated the operator for making a poor connection. When he spoke again, she had her voice under control.

"About that note," said Riv. "Just forget it, will you? I was a damned fool. I got excited and can't remember what I told you—"

"You said you had something to tell me and not to think too badly of you—"

"I thought it was something like that. You probably know Deedora drove up here with me. Of course you understood."

"I didn't understand, Riv. People in Tyler Springs talk—"

"Next summer you'll be out of Tyler Springs," declared Riv. "Love me, honey?"

There was more, but before she hung up, Sue Ellen guessed that Riv was worried. She wondered if Riv might have heard the major's absurd story. He told her he would be unable to return to Tyler Springs for about a week.

Upon her return to the room and in answer to Ginny's inquisitive glance, she said carelessly, "Riv, calling from Washington. You have no idea the flights of fancy the Tyler Springs gossips can take," as she stood behind Ginny's chair and addressed the major.

"Oh, yes?" The major pondered over his hand and bid three spades.

Ginny passed. She made no comment, but there was a little smile of secret satisfaction on her face which infuriated Sue Ellen. Ginny believed that story. She would believe the worst of Riv. Ginny was jealous because she planned to make the best marriage of any girl in Tyler Springs. She would have a home in Washington—that was what Riv promised — and a home at Belle Acres. She would show Johnny Harris . . . what would she show Johnny?

The questions staggered her. She would show Johnny once and for all that he could not shake her determination to marry Riv.

Confession—Almost

LATE in the week, Riv wired to Sue Ellen from Memphis that he would be in Tyler Springs on Friday evening.

She determined to make no mention of the major's ridiculous story. She would make no reference to Riv of his trip to Washington with Deedora Waller, although she had a feeling that it was to explain this trip that Riv wanted to see her. She would wait for his explanation and be kind and understanding.

Marriage was based upon understanding.

Friday evening she sat in the library and waited for Riv, with her mind in a chaotic state from too much thinking. She had a wild desire to run away when she heard Riv's step, but when he stood in the doorway, there was nothing but pity for him in her heart.

His face was tired and worn, his dark eyes circled and sunken.

"Riv . . . you look dreadful," she exclaimed impulsively.

"I feel like hell." He slumped down on the sofa and made no move to take her in his arms.

She crossed the room and sat down beside him, feeling strangely ill at ease. She felt that there was something which should be told—something said, and yet so bewildered and disturbed that she was unable to put a single thought into words.

Riv lighted a cigarette, smoked nervously a minute, turned to her and said irritably: "Well—what do you know?"

"What do you mean, Riv?"

"This town is probably seething with gossip about me. What have you heard?"

"I've heard that Deedora Waller drove to Washington with you," she said.

"Oh, that—" He caught her two arms and held them in a tight, firm grip. "Is that all — you've heard nothing else about me? Nothing?"

"Riv, you're being ridiculous. What could I hear?"

He released her and stared moodily at the carpet. For the first time in her life she studied his face and saw it as a stranger might see it. Handsome—sulky—his eyes too sullen, his mouth too petulant, there was no force in Riv's face. It lacked character, it was weak. Tonight her marriage to Riv seemed a cheap flimsy thing, built upon evasions and distrust.

"Riv," she said earnestly, "we're engaged. If your father had not insisted that you change our plans, we would have been married in a month."

"Don't blame the Colonel for this mess." Riv refused to meet her glance.

"Riv—you must tell me what is wrong. Is it something about the registration?"

"Good Lord, no—although," he confessed, "that was partly responsible for the trouble I'm in."

She hesitated, uncertain whether to mention the story Major Faber had told, then asked: "Were you in White Sulphur Springs last summer, Riv? Please tell me the truth. I'll try to understand and forgive you."

"Who told you I was in White Sulphur last summer?" He was on his feet, upset—nervous.

"Major Faber said he met a man there who resembled you."

"That all?"

"The man was there with a woman."

"Then you know all there is to know," said Riv wearily. "I want to tell you just one thing, Sue Ellen. I love you. I'm a heel to have done this to you and a bigger heel to ask you to forgive me and go on with our engagement. For that is just what I am asking you to do."

He caught her and, against her will, drew her close. His hands held her face between his palms. He kissed her and the anxiety and apprehension which had colored the last few hours made her break down and cry bitterly with her dark head buried against his rough coat.

Oddly, her grief was not all disappointment that Riv's love had proven such a shallow thing. Hurt pride figured largely—humiliation that Riv could do so shabby a thing as to keep up a pretence with her and be carrying on a love affair with another girl.

"How could you, Riv?"

"Let's not talk about it. Everything will be all right now," Riv assured her hastily. "After all—" he released her and studied her face thoughtfully, "you're to blame, Sue."

"I—to blame?"

He nodded. "You've held me off. You dislike having me make love to you unless you're in the right mood. You can't blame me. . . ."

Evasion

SHE dried her eyes. "It isn't just a question of who is to blame, Riv, it's a question of whether I can trust you."

"Certainly you can trust me. Here, honey." He pulled a handkerchief from his pocket and tenderly wiped her eyes. "Haven't we known each other ever since we were kids and Uncle Freeman took us hunting. Remember the time the gun went off when I was climbing a fence and you thought me dead, and cried your eyes out and I dried your tears, just like I'm doing now? When you thought I was dead, it almost broke your heart. You and I belong together, honey. One mistake can't separate us—can it?"

He could be persuasive, charming. She was not convinced, but she wanted so desperately to be convinced. Surely, Riv had learned his lesson and would never hurt her again.

"How can I know?" she asked.

"Want me to swear I'll be true to you." He laughed then. "Want me to promise never to see that girl again. I wish to God I never had."

"Why did you?"

He bent toward her suddenly and looked deep into her eyes. "Exactly what do you know about this, Sue Ellen?"

"Just what Major Faber said. He saw a man who resembled you at White Sulphur and the man was supposedly on his honeymoon. At least," her face flamed, "the major put it that way. I think he knew. . . ."

But Riv was not listening. His forehead was wrinkled in a frown. His mouth a tight line. "I've confessed that I was there, so we'll let it go at that," he said finally. "But after all, Sue, you let me think you knew more than you actually did and I walked right into a confession."

"Let's think about the future, Riv, and forget that. You made a mistake — whatever happened is over. Can't we be married soon? That would make everyone forget and put an end to all gossip."

"There'll always be gossip." He arose and paced about the room. "One way to stop it is for you to have nothing to do with this Yankee soldier, Johnny Harris. We'll start over—no admirers for you. What do you say, Sue Ellen?"

"I promise."

"I wish you hadn't flirted so with Deedora Waller," she then announced flatly. "I think she's abominable."

"Sophisticated is a better word."

"The word doesn't make a thing right."

Riv laughed, but the laugh lacked sincerity. He arose and consulted his watch. "I made this trip just to ask your forgiveness," said Riv. "I have that now, haven't I, Sue?"

He kissed her then — a gentle kiss, quite unlike Riv. "I don't deserve you, honey," he said gruffly, "but no other man shall have you."

"What do you mean?"

"Deedora thinks that northern soldier wants to stake a claim." He grinned. "Not a chance, is there?"

"Certainly not. Riv—?"

"Yes, darling."

"Can't we be married soon?"

"Do you think I want to wait for you?"

She felt a little sick at the doubt which followed. "Why should you discuss our plans with Deedora Waller?"

"Going to doubt me again?" asked Riv, smoothing her hair.

That night, after he was gone, she tried to believe that this was the end of all uncertainty.

To be continued

Looking Backward

(By The Associated Press)

One Year Ago Today

Yugoslavs report 10 Fascist divisions on Greek frontier.

Two Years Ago Today

Pope Pius XII in first encyclical, condemns treaty-breaking, foresees resurrection of Poland; U. S. Senate goes on record for repeal of arms embargo.

Twenty-Five Years Ago Today

Russians and Rumanians forced back in Dobruja; French gain in Verdun sector.

People of Northfleet, England, have protested against air raid warnings.

Spain plans to ship 2,200 tons of olive oil to the United States.

What Congress Is Doing Today

(By The Associated Press)

Senate

Starts consideration of administration legislation giving American merchant ships the right to carry arms and enter belligerent ports.

Defense investigating committee considers problems of small business.

Gasoline committee considers Secretary Ickes' withdrawal of gasoline and oil restrictions.

House

Meets in routine session.

Saturday

Senate and House in recess.

THEY'LL DO IT EVERY TIME

Registered U. S. Patent Office

By JIMMY HATLO

GRIN AND BEAR IT.

By LICHTY

"To tell the truth, I don't know who's little girl I am!—Mamma and Papa are fighting it out in court!"

DONALD DUCK — IT'S AN ILL WIND—

Registered U. S. Patent Office

By WALT DISNEY

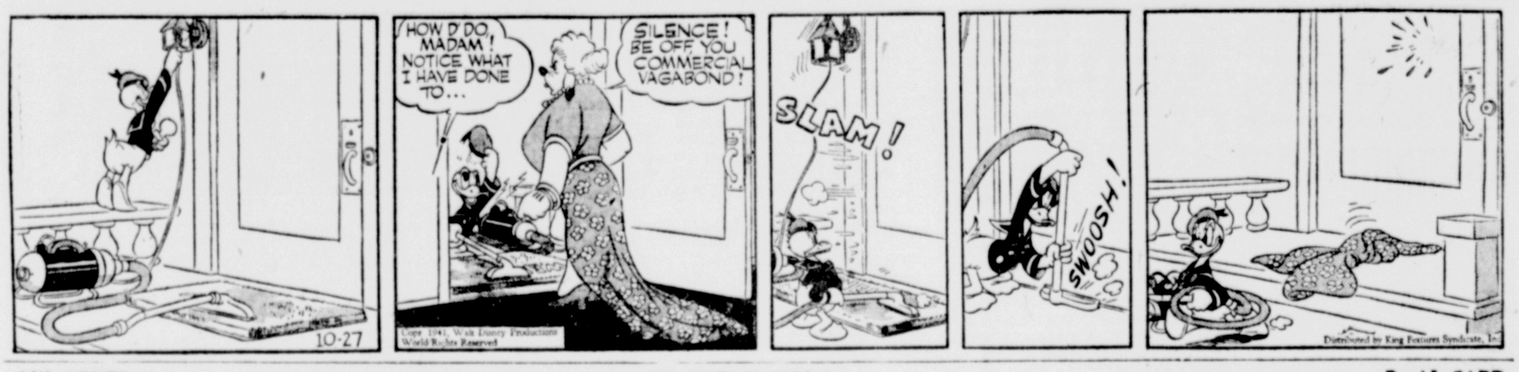

LI'L ABNER — HIS DREAM GIRL!

By AL CAPP

BLONDIE — DADDYKINS WITH A LAMBY PIE HANGOVER!

Registered U. S. Patent Office

By CHIC YOUNG

THIMBLE THEATRE — "ONE CAPTAIN TOO MANY!"

Registered U. S. Patent Office

STARRING POPEYE

SKIPPY

Registered U. S. Patent Office

By PERCY CROSBY

HENRY

Registered U. S. Patent Office

By CARL ANDERSON

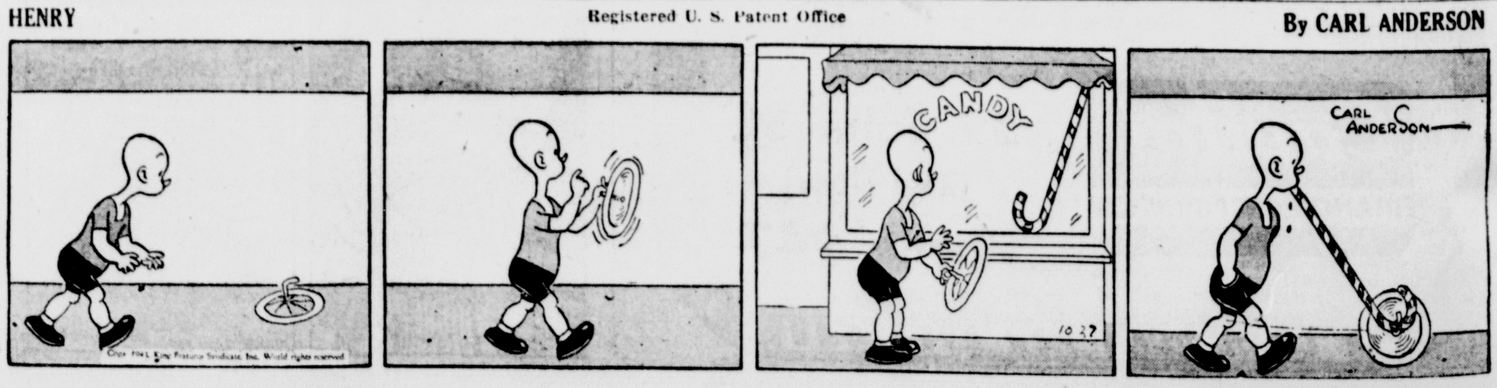

'Dr. Jekyll' Rated As One of Season's Exciting Pictures

Stars, thrills and drama combine to make "Dr. Jekyll and Mr. Hyde," which opened Saturday night at the Broadway Theatre, one of the season's most exciting films.

Spencer Tracy plays the dual title character, Lana Turner his sweetheart, and Ingrid Bergman for the first time is seen as a "bad girl."

It is Tracy's delineation of the dual personality of the good Dr. Jekyll and the evil Mr. Hyde which again proves his artistry. He had no need of superfluous horror make-up for Mr. Hyde. His change of facial expression achieved even more than any make-up alone could have done.

And Miss Turner definitely steps into the category of dramatic actresses as Beatrix Emery. She injects a spirited flavor to the role of the Victorian Miss who is willing to defy convention for the love of her sweetheart and more than justifies her recent elevation to stardom.

More superlatives may be used to describe the performance of Ingrid Bergman as Ivy Pearson, barroom entertainer, ill-fated from the moment her path crosses that of Jekyll. Her scenes of terror before the menacing Hyde will long be remembered. In her lighter moments as the pretty pub singer, Miss Bergman proves the right to critical acclaim she won from her first appearance in America.

In fact, the entire cast turned in admirable performances with Donald Crisp, as Sir Charles; Ian Hunter, the faithful Dr. Lanyon; C. Aubrey Smith, the Bishop; all worthy of star mention.

Rangoon, Burma, has an acute shortage of houses for both rich and poor.

In many parts of Britain record flax crops were harvested this year.

· · · FOR BABY'S COMFORT THERE'S NOTHING FINER THAN CUTICURA

Fragrant, Mildly Medicated SOAP·OINTMENT·TALCUM

Recommended by many nurses because of superior, emollient qualities. Your baby deserves reliable Cuticura. Buy today! For FREE sample, write to Cuticura, Dept. 65, Malden, Mass.

THIS WEEK GET.... $150 in CASH

if you can repay $10.39 a month

PICK YOUR OWN PAYMENTS

CASH YOU GET	Monthly payments including all charges for: 8 mos.	12 mos.	18 mos.
$ 50	$ 6.97		
$100	13.95	9.75	6.97
$150	20.86	14.56	10.39
$200	27.72	19.33	13.76
$250	34.57	24.08	17.11
$300	41.41	28.82	20.46

All you need to get a loan at The Personal Finance Co. is a steady job and the ability to make small monthly payments. 'Personal' makes loans in strictest privacy, to single people or to husband and wife. You just sign a note, or you may name your furniture or auto as security. Do not hesitate to ask for as much cash as you want, up to $300. We make many loans that cannot be made elsewhere. Phone or come in today.

SPECIAL PHONE SERVICE—Call Kingston 3470 today. Ask for Mr. Evans.

Personal FINANCE COMPANY

319 Wall Street Kingston, N. Y.

Second Floor Over Newberry's 5c & 10c

Loans made in all nearby towns

LOCAL BUS BULLETIN

Kingston bus terminals located as follows:

Trailways Bus Depot, 495 Broadway, opposite Central P. O.

Uptown Bus Terminal, Crown St.; Central Bus Terminal, opposite West Shore Railroad Station; Downtown Bus Terminal at Johnston's Drug Store, 34 East Strand.

Woodstock-Kingston Bus Corp.

Leave Woodstock Daily except Sunday: 7:45 a. m., 11:00 a. m., 2:30 p. m., 4:30 p. m. Sunday only: 10:00 a. m., 4:20 p. m.

Busses make connections with trains and busses to and from New York City at Kingston.

Leave Kingston Central Terminal Daily except Sunday: 9:00 a. m., 3:00 p. m. Daily: 12:35 p. m., 5:20 p. m. Sunday only: 11:05 a. m.

Leave Kingston Uptown Terminal Daily except Sunday: 9:10 a. m., 3:25 p. m. Daily: 12:45 p. m., 5:25 p. m. Sunday only: 11:10 a. m.

All trips will run to Willow with through passengers.

Busses will meet West Shore train arriving at Kingston 3:43 p. m. Saturday only.

Half-fare rate on round trips from all points to Kingston in effect Saturday only beginning October 4.

High Falls to Kingston
Eagle Bus Line, Inc.

Leaves High Falls for Kingston week days: 7:45 a. m., 10:45 a. m.; 1:40 p. m. Saturday: 6:45 p. m. Sunday: 10:45 a. m.

Leaves Kingston Central Terminal week days: *9:45 a. m.; 12:15 p. m., 3:15 p. m., 5:15 p. m. Sunday: 3:15 p. m.

Leaves Kingston Uptown Terminal week days: *10:00 a. m.; 12:20 p. m., 3:30 p. m., 5:30 p. m. Saturday: 10:00 p. m.

*School days only.

Ellenville to Kingston
Eagle Bus Line, Inc.

Leaves Ellenville for Kingston week-days: 7:05 a. m., 10:10 a. m.; 1:45 p. m. Sundays only: 10:10 a. m.

Leaves Kingston Central Terminal for Ellenville week days: *8:30 a. m.; 12:15 p. m., 3:15 p. m., 5:30 p. m. Sundays only: 3:15 p. m.

Leaves Kingston Uptown Terminal for Ellenville week days: *8:45 a. m.; 12:20 p. m., 3:30 p. m., 5:30 p. m. Sunday only: 3:30 p. m.

*School days only.

Leaves Kripplebush for Kingston: 7:45 a. m., except Sundays.

Leaves Kingston for Kripplebush: 5:30 p. m., except Saturday, 3:00 p. m.

Connections at Kingston for Saugerties, Catskill, Albany, Poughkeepsie, Pine Hill, Margaretville, Woodstock, New Paltz, Rosendale: Trains both North and South: Greyhound Lines, Short Lines and Hudson River Day Line.

Connections at Ellenville for Grahamsville, Wurtsboro, Middletown, Monticello, Fallsburg, Loch Sheldrake, White Lake, Swan Lake and Liberty.

Creek Locks-Kingston Bus Line
Deyo and Jacquin, Props.

Leaves Kingston, Central Terminal 8:30, 11:50 a. m.; 2:55, 5:10 p. m.

Leaves Crown Street Terminal: 8:45 11:45 a. m.; 2:50 p. m.

Leaves Kingston, Downtown Terminal: 8:55 a. m.; 12 noon; 3:05, 5:15 p. m.

Leaves Bloomington: 7:20, 8:05 10:30 a. m.; 1:20, 3:45 p. m.

Leaves Eddyville: 7:25, 8:10, 10:35 p. m.

Leaves Creek Locks: 7:15, 8:45 a. m.; 1:25, 3:50 p. m.

Busses to hire for all occasions. Connect with busses and trains for New York City.

Mountain View Coach Lines, Inc.

Leaves Kingston for Poughkeepsie, Newburgh and New York City daily: 8:40 a. m., 11:25 a. m.; 3:25 p. m., 5:25 p. m. Daily except Sundays and holidays: 1:25 p. m. (7:40 p. m. to Newburgh only). Sundays and holidays: 9:20 p. m. to Poughkeepsie only.

Leaves Kingston for Saugerties Catskill and Albany daily: 10:10 a. m. 12:22 p. m., 4:10 p. m., 6:30 p. m. (8:20 p. m. runs only to Coxsackie and on Sundays and holidays runs only to Saugerties). Daily except Sundays and holidays: 7:50 a. m.; 2:12 p. m. (5:15 p. m. to Saugerties only). Saturdays only: 9:45 p. m. runs only to Saugerties.

FOR INFORMATION CALL
Trailways Bus Depot .....744 or 745
Crown Street Bus Terminal.....717

Pine Hill-Kingston Bus Corp.

Leave Margaretville for Kingston daily except Sunday: 6:45 a. m., *9:30 a. m. and *3:30 p. m. Saturday: 7:45 a. m., 9:30 a. m. and *3:30 p. m. Sunday: 9:30 a. m. and 2:50 p. m.

Bus leaving Margaretville at 9:30 a. m. and 3:30 p. m. connects with train and bus at Kingston for New York City.

Busses make connections with D. & N. train and Delhi bus at Margaretville.

Bus leaving Margaretville at 9:30 a. m. and 2:50 p. m. will run west side of reservoir Sundays.

Note—Bus leaving Cold Brook at 7:20 a. m. and the one leaving Margaretville at 6:45 a. m. will run one hour later Saturday and holidays.

Leave Kingston Central Terminal daily except Sunday: *6:45 a. m.; *12:35 p. m., 3:30 p. m. and 3:35 p. m. Sunday: 12:35 p. m. and 3:50 p. m.

Bus leaving Kingston at 3:30 p. m. runs west side of reservoir to West Shokan and Cold Brook.

Leave Kingston Uptown Terminal daily except Sunday: *6:50 a. m. and *12:45 p. m. and 3:45 p. m. Sunday: 12:45 p. m. and 4:00 p. m.

Bus leaving Kingston at 12:30 p. m. and 3:50 p. m. Sundays will run west side with through passengers.

*Trips marked like this connect with Oneonta bus at Margaretville and bus for Delhi.

Half-fare rate on round trips from all points to Kingston in effect Saturday only beginning October 4th.

Adirondack Transit Lines, Inc.

Busses leave Trailways Bus Depot for New York daily: 3:00 a. m., 7:15 a. m., 9:00 a. m., 11:35 a. m.; 2:30 p. m., 5:35 p. m., 8:15 p. m. Mondays only: 5:35 a. m. Friday, Saturday and Sunday: 12:30 p. m. Fridays only: 4:00 p. m. Sundays only: 9:30 p. m.

Busses leave New York (Trailways Bus Depot, 241 W. 42nd St., between 7th and 8th Aves.) for Kingston daily: 8:00 a. m., 9:00 a. m., 11:30 a. m.; 2:00 p. m. Daily, Friday, Saturday and Sunday: 4:30 p. m. Daily: 5:45 p. m., 7:30 p. m. Sunday only: 10:00 p. m. Daily: 12 midnight.

White Star Line
Kingston to Rosendale

Leaves Kingston, Crown St. Terminal (Uptown) daily except Sundays: 12 noon, 3:40 p. m., 5:40 p. m. Daily: 2:20 p. m., 5 p. m.

Leaves Central Terminal daily except Sundays: 8 a. m.; 12:15 p. m., 3:30 p. m., 5:50 p. m. Daily: 2:30 p. m., 5:10 p. m. Sunday only: 11:10 a. m.

Leaves Tillson daily except Sundays: 7:10 a. m.; 3:25 p. m., 4:45 p. m. Daily: 10:30 a. m.; 1 p. m. Sunday only 4 p. m.

Leaves Rosendale daily except Sundays: 7:20 a. m.; 3:35 p. m., 5 p. m. Daily: 10:45 a. m.; 1:15 p. m. Sunday only: 4:15 p. m.

Busses make connections with trains. Busses do not run uptown on Sundays.

ARROW BUS LINE
New Paltz to Kingston
Van Gonsic Bros., Props. Schedule Subject to Change Without Notice

	Ex Sun A.M.	Ex Sun A.M.	Sun Only A.M.	Ex Sun A.M.	Ex Sun P.M.	Sat & Sun P.M.	Days Only P.M.	Ex Sun P.M.	Sun Only P.M.	Sat Only P.M.
Leaves New Paltz...	6:05	7:00	8:05	8:35	12:15	1:15	3:25	4:25	5:10	6:10

	Ex Sun A.M.	Daily A.M.	Ex Sun P.M.	Daily P.M.	Ex Sun P.M.	Daily P.M.	Sat Only P.M.
Leaves Kingston Crown St Terminal.....	7:00	9:55	12:10	3:00	5:00	5:55	10:00

Busses Do Not Leave Crown Street Terminal on Sunday
Special Trips—Sat. Night Lv. New Paltz 6:10 P. M.
Lv. Kingston Crown Street Terminal (uptown) 10 P. M.—to New Paltz
BUSSES AND CLOSED CARS FOR HIRE FOR ALL OCCASIONS
Sunday Schedule on Holidays

NEW PALTZ-POUGHKEEPSIE BUS LINE
Schedule subject to change without notice

	Ex Sun A.M.	Daily A.M.	Ex Sun A.M.	Daily P.M.	Daily P.M.	School Days Only P.M.	Ex Sun P.M.	Sat and Sun P.M.	Sun Only P.M.
Leave New Paltz.....	6:45	8:25	11:10	1:10	3:20	4:50	5:45	6:50	8:15

	School Days Only A.M.	Ex Sun A.M.	Daily A.M.	Ex Sun P.M.	Daily P.M.	Ex Sun P.M.	Sun Only P.M.	Ex Sun P.M.	Sun Only P.M.	Sun Only P.M.	Sat Only P.M.
Leave Po'keepsie.	6:50	7:20	10:05	12:05	2:30	5:15	6:15	6:30	7:40	8:45	9:30

Sunday schedule on holidays.
For information call New Paltz 3221—Poughkeepsie 440.

America Tries Ersatz

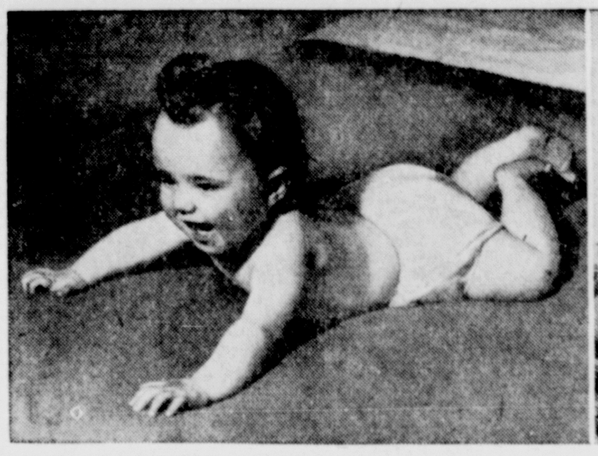

BABIES AND BATTLESHIPS are just one pair of contrasts that drive home why there are such things as shortages and priorities.

(First of three articles on how and why substitute materials are playing an increasingly important role in American life.)

By JOHN GROVER
AP Feature Service Writer

Washington—Dr. Necessity is prescribing ersatz pills for Uncle Sam to alleviate acute shortages of defense materials.

Ersatz is the substitution of what you have for what you can't get. The United States, experts say, can't produce enough of a number of vital materials to supply both the arms program and normal civilian needs.

Civilian needs necessarily get the short end of the stick. Munitions come first. You can't get—or shortly won't be able to get—thousands of common articles as you know them now.

There are about 18 basic shortages, says Robert E. McConnell, O.P.M.'s chief of conservation and substitution. He says quite frankly we're entering an era of ersatz.

Here are the materials we lack: Aluminum, cork, copper, mica, nickel, alloy steels, tungsten, zinc, tin, chromite, manganese, mercury, plastics, nitrates, rubber, power, steel, lead.

These shortages threaten everything from Junior's soda pop to the fillings in grandma's teeth.

* * *

But don't worry, American ersatz isn't taking the German form of paper clothing, burnt-grain coffee and adulterated breadstuffs. Economists say we'll continue to have the necessities of life in full, accustomed measure.

It's the non-essentials they're curtailing or substituting. There are only three answers to shortage problems: (1) substitution; (2) conservation and salvage; (3) doing without.

The public is gradually getting acquainted with all three.

There will be some doing without. The government experts tell you to make no mistake about that. That whack in automobile production quotas is only a sample.

There'll also be a nationwide educational campaign to teach Americans — the most wasteful people on earth—to conserve stuff they already have, to salvage useful metals and materials.

There'll be two kinds of ersatz—painless and obvious. Here's painless: Pop will yodel just as happily while shaving for all that his shaving cream comes in a lead foil instead of a tin foil tube. It seems insignificant, but the substitution will save 2,500 tons of the vital metal a year.

The canned beans Pop gets the day mother overstays at her bridge club, will come in a can coated inside with a .0054-inch thickness of tin, instead of the pre-defense .0006-inch plating. The 10 per cent cut in can plating will save 5,000 tons of tin annually, and won't affect quality at all.

* * *

One shortage can cause another, too. All available ships are being used to rush tin and rubber from the Orient. That doesn't leave shipping room for tapioca, normally the second largest shipment from the Far East.

Tapioca is mighty important in industry. Only five per cent of the imports goes into boarding house puddings. The rest is used for adhesives. It is about the best stickum known, is used on stamps and envelopes, and holds the leather layers in shoes together.

Ersatz stickum from corn and potato starch will take the place of tapioca.

(Tomorrow: Substitutes need substitutes.)

An American company will build 260 miles of highways in Ecuador.

The same material (kerosene) used for this tyke's trousers is used in processing steel walls of battleships.

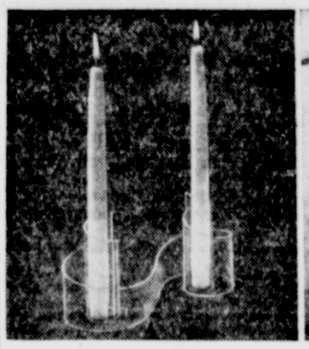

BEAMS AND BOMBS: A second lesson is contrast. Transparent plastic, delicate enough to form home candlesticks, is strong enough to withstand power dives and be front "windows" of giant bombers.

FINGERNAILS AND FURY: or, what happens to acetone. The chemical is an essential part of most fingernail polishes, but is even more essential in packing wallop into high explosives.

DOUG, JR., REPORTS TO NAVY

Leiut. Douglas Fairbanks, Jr., (right) reports in Boston for active duty with the U. S. Navy to Capt. Howard G. Copeland (seated), personnel officer for the First Naval District, while Fairbanks' friend, Franklin D. Roosevelt, Jr., looks on. Fairbanks will serve in the public relations division.

For a Safe and Sane Halloween

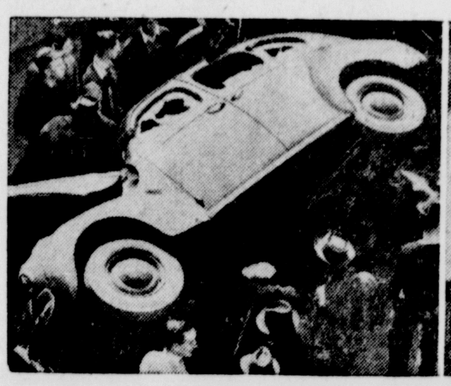

NOT THIS—

BUT THIS.

AP Feature Service

Hallowe'en vandalism takes an annual toll in property loss, cost of special policing and civic indignation. One answer to the problem is community parties sponsored by civil, neighborhood or merchant groups. Many cities are adopting the idea. The party shown at right was staged by a boys' club in New York.

Lights of New York

By L. L. STEVENSON

This and That: Dr. Raymond L. Ditmars, curator of mammals and reptiles at the Bronx zoo, is in Trinidad searching for vampire bats, stingless scorpions and cave crickets . . . If he is successful in his quest, on his return, he will open a dimly lit vampire bat cave at the zoo . . . and of course, he believes folks will go to see it . . . One of this department's West coast scouts reports that Jackie Coogan plans to give up Hollywood as soon as he is released from the army . . . His reported intention is to tour with a band of his own, taking his wife with him of course . . . A well-known fur merchant is said to be sponsoring the "glamorizing" of Broadway Rose . . . The idea is to give her a course of beauty treatments and hair fixings, then equip her with a complete fashionable wardrobe . . . and thus prove that facials, hairdos and clothes make m'lady.

* * *

Around the Town: Nelson Rockefeller glancing over the headlines of late editions as he passes a Rockefeller Center newsstand . . . But not digging into his pocket for three cents . . . At midnight on East Forty-ninth street, four taxi drivers engaged in a game of gin rummy . . . and when Paul Hartman opens the door of a cab, they wave him away . . . At Grand Central post office, two mail carriers waiting at the end of a long line—to buy stamps . . . John Kieran pausing as he leaves the Garden Terrace of Le Cafe Arnold to study a bug on a bush . . . and ignoring passersby who pause to study Kieran . . . Antoine St. Exupery rushing about Central park picking up papers . . . He had been reading proof sheets of his latest yarn at a table at the Tavern-on-the-Green when a nasty gust of wind came along.

* * *

Dog Tales: Patricia Garfield, glamour model, had the living-room of her apartment re-painted because her cocker spaniel, General Blackout, is allergic to light blue and wouldn't go into the room . . . Elaine Bassett bought a dog so that she would have to exercise by taking him walking. Now she's hired a man to walk the dog so she won't have to exercise . . . Frank Forest's schnauzer, Impy, has been taught to sing the scale . . . Silly: Charles Butterworth told a group in Leone's about a friend who hired a rowboat in Brooklyn's Prospect park. He took a seat facing the bow and ordered the dock man to shove the boat off . . . "But you'll never be able to row sitting there," declared the man. "You're the wrong way around." . . . "That's all right," averred Butterworth's friend, "I'm left handed."

* * *

Remarks: Xavier Cugat opines that the modern dance has developed in leaps and bounds . . . Peter Van Steeden declares there are two kinds of fishermen, those who fish for sport and those who catch something . . . Phil Spitalny says women never know what they can do until they cry . . . Keenan Wynn observes that some laws may seem to have no teeth, but they show unmistakable evidences of ivory . . . Meyer Davis' description of an optimist, "A fellow who thinks that only half his income will go for taxes." . . . Francetta Malloy's suggested slogan for silkless stockings, "Cotton is better than nothin'."

* * *

Information: Jimmy Van Heusen, who in addition to being a tunesmith is an aviator, declares that during a blackout, the pilot of a plane can see the light of a match from a distance of half a mile and a lighted window for 12 miles . . . Also that a rainbow, when seen by a pilot, is a complete circle . . . Clara May Olney, Southern gal who made good in the big city, gives the secret of being a charming hostess in one lesson—simply the old adage of a soft answer turning away wrath . . . For instance, say a man is "stubborn" and he resents it. Tell him he has a "strong will" and he beams . . . Say he is a "spendthrift" and he's your enemy . . . Call him a "good sport" and he's your friend . . . Just the words—"ambitious" instead of "grasping" and "determination" instead of "pigheadedness" . . . Easy, eh wot.

* * *

Indicator: Tyrone Power and his pretty wife, Annabella, stopped at the Hines Airport restaurant for dinner before going to the Broadway hit, "Watch on the Rhine" . . . After finishing the main course Power leisurely ordered dessert over the protests of Mrs. Power who pointed out that curtain time was drawing near . . . "We'll be there in plenty of time," asserted Power, "if we leave when that gentleman over there does." . . . "That gentleman over there" was Paul Lukas, star of the show.

(Bell Syndicate—WNU Service.)

GLASSES

ON CREDIT
EYES EXAMINED
GLASSES FITTED
EASY PAYMENTS
IRVING ADNER
Registered Optometrist
Will Examine Your Eyes
Edwards
309 Wall Street
Next to Grant's.

Crossword Puzzle

ACROSS
1. Pathetic
4. Lively dance
9. Hold back
12. Season
13. Poplar
14. Greek letter
15. Eccentric rotating piece
16. King of the golden touch
17. Light bed
18. Beginning
20. Cooking receipt
22. More rational
24. Turf
25. Percolate
27. Dry
29. Wagers
32. South American mountains
34. Solemn promise
36. Immerse
37. Exists
38. Dethroned
41. Negative
42. Drinking vessel
44. Sesame
45. Submarine worker
47. Appear
49. Feminine name
51. Main part
52. Chafe
54. Fairylike
56. Flowering plant
59. Hidden
62. Biblical priest
63. Happen again
65. Pikelike fish
66. Brownie
67. Musical study
68. Away; prefix
69. Little child
70. Charges
71. Steep

DOWN
1. River in New Hampshire and Maine
2. Edible seaweed
3. Bequeathed
4. Urchin
5. Brings into a row
6. Boy
7. Persian poet
8. Attitudes
9. Unquestionable
10. On the summit
11. Companion
19. Yawned
21. Male swan
23. Rotate
25. Mediterranean sailing vessels
26. Follow
28. Kind of lettuce
30. Prongs
31. Fun
33. Harden
35. Marry
39. Dessert
40. Figure
43. Continue doggedly
46. Condiment
48. Silent
50. Refer
53. Shipworm
55. Passengers
56. Coin
57. Medley
58. Bristle
60. Back of the neck
61. Jogging gait
64. Incision

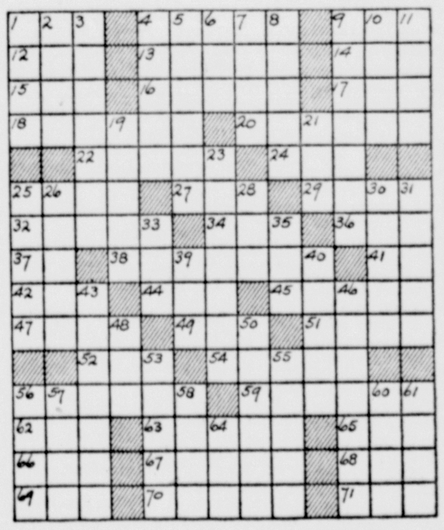

Solution Of Saturday's Puzzle

Five-Cent Bail

New York (AP)—Five-cent bail was set for a 21-year-old girl accused of forgery by her employer. Bondsmen said it would cost the girl $10 for a surety bond for the nickel since that is the lowest premium charge.

Mexico City has a crime wave.

Kingston Tree Service
177 Pearl St. Phone 2011
Kingston, N. Y.

Let the Kingston Tree Service "Winter Proof" Your Trees Now!

"An insured service."

Pruning, feeding, vista and selective cutting, spraying, analysis and cabling.

ORPHEUM THEATRE

LAST TIMES TODAY—TWO BIG HITS

James Cagney, Pat O'Brien in "Devil Dogs of the Air"

TEX RITTER in "Pioneers"

TUESDAY and WEDNESDAY—A BIG DOUBLE BILL

DON'T MISS THIS SHOW

KING OF THE ZOMBIES
with
DICK PURCELL • JOAN WOODBURY
MANTAN MORELAND • HENRY VICTOR
Produced by LINDSLEY PARSONS
Directed by JEAN YARBROUGH • Screenplay by EDMOND KELSO

READE'S KINGSTON
MOVIE GUIDE

READE'S Broadway
PHONE KINGSTON 1613

TODAY and TUESDAY

PREVUE TUESDAY NIGHT
WEDNESDAY thru FRIDAY
"LAW OF THE TROPICS"
Constance Bennett
and Jeffrey Lynn

READE'S Kingston
PHONE KINGSTON 271

NOW SHOWING

"Lady Be Good"
ELEANOR POWELL · ANN SOTHERN · ROBERT YOUNG

—Co-Feature—
"MYSTERY SHIP"
with
Paul Kelly - Lola Lane

Shows Daily 1:30-3:30-7 & 9 P.M.
Continuous Sat., Sun. & Hols.

SOCIAL ACTIVITIES

SOCIETIES • CLUBS • PERSONALS

Hadassah to Send Local Delegates To Convention

The Kingston chapter of Hadassah, the Women's Zionist Organization of America, announced that it will send Mrs. Alfred D. Ronder, as a local delegate to attend the group's 27th annual convention taking place at the Hotel William Penn in Pittsburgh, Pa., from October 29 to November 2.

According to Mrs. Alfred D. Ronder, president of the local chapter here, delegates at Hadassah's five-day conclave will discuss a three-fold program dealing with war emergency health problems, Zionist political issues, and education for the protection of American democracy.

Hadassah was organized in 1912 by Miss Henrietta Szold, formerly of Baltimore, Md., noted American-Jewish scholar, social service worker and veteran Zionist who now lives in Palestine and heads the Youth Aliyah (immigration) movement of which Hadassah is the sole American agency. The organization began its work in Palestine by instituting a modest program of mother and child care after the last World War.

Hadassah is now administering and conducting a nationwide program of hospitalization, public health, child welfare, recreation and refugee aid. As part of its war emergency effort, it is feeding 25,000 children through its school luncheons project and providing a year-around check up on child health through its 40 infant welfare stations and its school hygiene program in clubs, kindergartens, elementary and secondary schools in the Holy Land.

In the medical center which was built on Mt. Scopus, Jerusalem, and opened in 1939, Hadassah is now training doctors and nurses for war duty, holding conferences for allied medical men stationed in the country, and training volunteers for first aid.

Other delegates who will leave for the convention are Mrs. Abram Handler, Mrs. Joseph Levine and Mrs. Haskell Naigles.

Events at Horse Show

Included in the events of the National Horse Show, November 5 to 12, will be a nightly promenade of famous fashion models wearing the latest New York creations. A group of 14 new costumes will be shown each of the 8 nights of the show. Another feature will be the performance of Lt. Col. Hiram E. Tuttle's dressage horses.

IF YOUR NOSE FILLS UP TONIGHT

Do this—Try 3-purpose Va-tro-nol. It (1) shrinks swollen membranes, (2) soothes irritation, (3) relieves transient nasal congestion . . . And brings greater breathing comfort. You'll like it. Follow directions in folder. VICKS VA-TRO-NOL

YOU NEED AUTO INSURANCE

Why not get the best? We represent the TRAVELERS of HARTFORD, CONN. Let us explain the new financial responsibility law.

The McENTEE Agency
28 Ferry St. Tel. 524.

"OVER THE HILL"
By special arrangement with Samuel French of New York
presented by
John N. Cordts Hose Co. No. 8 and The Ladies' Auxiliary
Wed. Evening, Oct. 29, '41
WHITE EAGLE HALL
DELAWARE AVE.
Dancing by Lester Marks' Orchestra.
Children 25c + 3c Adults 40c + 4c

Turkey Cafeteria Supper
—at—
Clinton Ave. Methodist Church
EPWORTH HALL
Held by WOMAN'S SOCIETY OF CHRISTIAN SERVICE
Wednesday, Oct. 29th
Beginning 5:30
Turkey, Dressing, Mashed Potatoes, Gravy 45c
Vegetables and Salads.....5c
Meat Loaf 15c Pie 10c
Tea, Coffee 5c

Drive Workers Listed For Y.W.C.A. Week

During this week the Y. W. C. A. will conduct its annual membership drive roll call. Mrs. Thomas Reynolds is general chairman and urges all members and friends to respond generously.

Members of the committees working for the drive are as follows.

Mrs. Lloyd LeFever, captain; Mrs. Theron L. Culver, Mrs. Joseph Craig, Mrs. Samuel Peyer, Mrs. Leonard Flicker, Mrs. M. B. Downer, Miss Mary Treadwell, Mrs. Raymond Rignall, Mrs. Grover Lasher, Mrs. Arthur Laidlaw, Mrs. Clara N. Reed.

Mrs. Thomas Reynolds, captain; Mrs. Ward Brigham, Mrs. Richard Dawe, Mrs. Howard St. John, Mrs. David Van Wagenen, Mrs. Edward McCaffrey.

Mrs. S. Maxwell Taylor, captain; Mrs. James Mathers, Mrs. M. Donald Lane, Mrs. Edward Hillis, Mrs. Clarence Dumm, Mrs. Ralph Harper.

Mrs. LeVan Haver, captain; Mrs. Dorr Monroe, Mrs. Edward Remmert, Mrs. Burton Haver, Mrs. Kenneth Wood, Mrs. Harold Clayton.

Mrs. Adam Thiel, Captain; Mrs. Joseph Scholar, Mrs. Merton Bartlett, Mrs. Joseph Deegan, Mrs. John Watson, Mrs. George Dittmar, Mrs. G. W. Simpkins, Mrs. William Jackson.

Mrs. Harry B. Walker, captain; Mrs. Charles Terwilliger, Mrs. Irving Scott, Mrs. R. H. Van Valkenburgh, Miss Frances Osterhoudt, Miss Emily D. B. Hoysradt.

Mrs. John L. MacKinnon, captain; Mrs. John Herlihy, Mrs. Harry Halverson, Mrs. John B. Sterley, Mrs. Charles Arnold, Mrs. Cornelius Treadwell.

DuBois-Post

New Paltz, Oct. 27—Miss Ruth W. Post, daughter of Mr. and Mrs. James Post of Cairo, was married to Fred DuBois, Jr., son of Mr. and Mrs. Fred DuBois of New Paltz, Saturday, October 18, at the Cairo Presbyterian Church by the Rev. Tem Pas, pastor of the church, with the Rev. Gerret Wullschleger of New Paltz assisting.

Given in marriage by her father, the bride wore a gown of ivory satin with a long veil caught with orange blossoms and carried a bouquet of white chrysanthemums. The maid of honor, Miss Joanne Post, sister of the bride, wore a gown of blue satin and carried a bouquet of yellow chrysanthemums. Best man for the bridegroom was his brother, Harold F. DuBois. Ushers were Gerald DuBois, brother of the bridegroom, and Richard Welkenden, brother-in-law of the bride.

The church was decorated with white candles in gold candlesticks in each window and the altar was banked with hydrangea and autumn leaves. Traditional wedding music was played by Mrs. Bogardus and Frank Heincke sang "O Promise Me," and "I Love You Truly."

Immediately after the ceremony, the choir gave a reception in the chapel of the church after which Mr. and Mrs. DuBois left for a wedding trip through the New England states and Canada.

Hot Dog Roast Enjoyed By Sunday School Teachers

The officers and teachers of the First Baptist Church Sunday School held a hot dog roast at the Y. W. C. A. camp, "Triangle Acres," on Friday evening, beginning at 7 o'clock.

Following the hot dog and weiner roast the group gathered in the recreation hall of the "Y" camp for an evening of games and entertainment. The numerous recreational facilities of the "Y," including ping pong and phonograph, were widely used.

A feature of the evening was a quartet composed of the Rev. H. Victor Kane, Evan J. Davis, Mrs. Harry Klothe, and Miss Ethel Hull, who offered several renditions of popular songs which were favorably received. A duet selection was also offered by Sherwood Davis and Mrs. Harry Klothe. The evening was concluded with folk dancing followed by community singing with Miss Lucy Healy at the piano.

The committee in charge of arrangements for the party was composed of Miss Lucy Healy, chairman; Miss Edna Martin and Mrs. Harry Klothe. Transportation was furnished by the Rev. H. Victor Kane, George Matthews, Miss Dora Pratt, and Evan J. Davis.

Those who attended were: the Rev. H. Victor Kane, Mr. and Mrs. Evan J. Davis, George B. Matthews, Mrs. Harry Klothe, Miss Lucinda J. Healy, Mrs. R. E. Dumond, Mrs. Harry Hulsair, Miss Ethel Martin, Miss Edna Martin, Mrs. W. W. Brady, Jr., Mrs. E. Pratt, Miss Dora Pratt, Sherwood Davis, Lillian M. Healy, and Charles Gumaer.

Alumnae to Hold Hay Ride

The Benedictine Nurses Alumnae will have a hay ride and costume party Thursday, October 30. Members wishing to go are asked to make reservations with Miss Kathryn Lloyd, R. N., 2607; Miss Elsie Dykes, R. N., 1274-W; or Miss Ann Achenback, R. N., at the hospital.

PERMANENTLY PERFECT
WITH AN ALYCE PERSONALIZED
PERMANENT WAVE
$2.00 up including shampoo, set and trim
All work guaranteed.
THE ALYCE BEAUTY SALON
69 PROSPECT ST. PHONE 4023-W.

Girl Scouts Attend Ceremonies in New York

Freeman Photo

Shown above are the group of Girl Scouts who attended Girl Scout Rally at St. Patrick's Cathedral, New York city, Sunday. This was the opening service for Girl Scout Week. Those making the trip were:

St. Mary's School, Troup 3, Leader M. Finn—Natalie A. Murray, Nancy Chase, Marlyn Scheffel, Marlyn Schryver, Florence Cline, M. L. Beversdorfer, Doris Penaro, Betty Richards, Rosemary Clare, Frieda Dougherty, Jacquelin Keller, Amelia Burns, Marjorie Roos, Jeanne McCutcheon, Elizabeth Dwyer, Mary F. Netter, Clare Egan, Kathleen Partlan, Joan Geary, Betty McGowan, Loraine Keyser, Geraldine Bailey, June Chase, Irene Janakis.

St. John's, Troop 5—Dolorita Schick, Betty Crough, Anna Marie Manfro, Joan Deegan.

Port Ewen, Troop 19—Leader, Mrs. V. Medeski, Annette Beaver, Joan Hines, Gertrude Beichert, Anna McConnell.

Sears-Oelker

Highland, Oct. 27—The marriage of Miss Dorothy Oelker, only child of Mr. and Mrs. Oelker of Walden to William Sears, youngest son of Mr. and Mrs. Thomas Sears of Highland, took place in the Reformed Church parsonage in Walden at 3 o'clock Wednesday afternoon. The ceremony was performed by the Rev. Richard Mallery, pastor of the church, in the presence of the immediate family. The couple was attended by Mr. and Mrs. Ronk, who were celebrating the second anniversary of their marriage. The bride was gowned in blue with dark red accessories.

Following a reception at the home of the bride Mr. and Mrs. Sears left for New York. Mrs. Sears came to Walden a few years ago from New York. Mr. Sears is a graduate of Highland High School and is now associated with D. V. Z. Bogart in the state highway department office in New Paltz. They will make their home in Walden.

Reardon-Atkins

Miss Lillian Atkins, daughter of Mrs. Joseph Myers of 37 Meade street, was married to Robert Reardon, son of Mr. and Mrs. Roger Reardon of 611 Delaware avenue, Monday, October 20, at 9 p. m. The ceremony was performed by the Rev. Benjamin C. Roth at St. Mary's Church.

Attendants were Miss Margaret Atkins, sister of the bride, and Steve Woydan was best man. A reception was held after the wedding at the Mountain View Park and Restaurant.

Cooperative Concerts Open This Evening

The Cooperative Concert Association announced today that the concert by the Trapp Family Singers would begin at 8:30 p. m. this evening. As the program will start promptly it is requested that all members be seated as no one will be admitted except during intermissions.

Club Notices

Kingston Hospital Auxiliary

The regular monthly meeting of the Kingston Hospital Auxiliary will be held, Tuesday afternoon, October 28, at 2:30 p. m. at the nurses home with the president, Mrs. Frederick Snyder, presiding. A large attendance is requested as the president has important business to discuss. Following adjournment a social hour will be enjoyed.

Mystic Court

Mystic Court has received an invitation to attend a reception in honor of the Grand Royal Matron, Honored Lady, Emma Zuchmaier, in Buffalo, November 1. The invitation is from the 20th Amaranthine District and anyone planning to attend is requested to notify, Honored Lady Ethel Lund, 812 Tacoma avenue, Buffalo, by October 29.

Home Department

The Lake Katrine Home Department will hold an all-day quilting Wednesday at the home of Mrs. Lawrence Winchell on the Neighborhood Road.

Suppers-Food Sales

Clinton Avenue Society

The W. S. of C. S. of Clinton Avenue Methodist Church will hold a turkey cafeteria supper, Wednesday evening, October 29, in Epworth Hall, serving to start at 5:30 p. m.

Port Ewen Reformed Fair

The Ladies' Aid Society of the Port Ewen Reformed Church will hold its annual fair and turkey supper tomorrow evening in the church house on Salem street. Supper will be served at 5:30 p. m. A variety entertainment will be presented at 8:15 p. m. Fancy articles, handerkerchiefs and candy will be on sale.

Halloween Party

The Ladies' Auxiliary of No. 2 Townsend Business Men's Club will hold a Halloween costume party and variety supper, Wednesday evening, October 29, at Mannerchor Hall, 37 Greenkill avenue. Supper will be served starting at 6:30. It will be followed by the dance of the witches and other entertaining features. There will be music for dancing and the public is invited.

Temple Emanuel Dinner

The Sisterhood of Temple Emanuel will serve the annual turkey dinner this Wednesday, October 29 starting at 5 p. m.

Frock Has Slenderizing Effect

Marian Martin

PATTERN 9896

It's a fashion forecast for your days at home—this slim yoked frock made from Pattern 9896 by Marian Martin! It really does slim you down, too—by the vertical emphasis of the center panel, the dipping yoke and side bodice sections that come below the waist. You'll find the square neck very flattering too! The back is cut in two sections and neatly fitted at the waistline by means of darts. A tie belt beginning at the center panel is optional. If you like the contrast of print-and-plain, the yoke and sleeves-bands may be made of contrasting fabric. The sleeves may also be made three-quarter length or long. The Sew Chart shows you every detail of this frocks. . .why not order it now for immediate wear?

Pattern 9896 may be ordered only in women's sizes 36, 38, 40, 42, 44, 46, 48 and 50. Size 36 requires 3½ yards 35 inch fabric.

Send FIFTEEN CENTS in coins for this MARIAN MARTIN pattern. Be sure to write plainly your SIZE, NAME, ADDRESS, and STYLE NUMBER.

This winter enjoy the smartest wardrobe of your sewing career—by ordering the 1941-42 Pattern Book by Marian Martin. It spotlights the smartest new modes for careers, for home-making, for fun-time. It shows styles for everyone from toddler to hard-to-fit matron. It tells how to plan a complete wardrobe; how to pick accessories and colors. Best of all, a FREE glove and belt pattern is included right in the book! Mail your order NOW! BOOK FIFTEEN CENTS. PATTERN FIFTEEN CENTS. BOOK AND PATTERN TOGETHER, TWENTY-FIVE CENTS.

Send your order to Kingston Daily Freeman, Pattern Department, 232 W. 18th St., New York, N. Y.

Personal Notes

Mr. and Mrs. Kenneth Davenport of Stone Ridge were the week-end guests of Mr. and Mrs. Gordon Knight of New Haven, Conn.

Mrs. Enid Hill of Point au Fer, Lake Champlain, is visiting in town.

Mr. and Mrs. Miles Pollock of Roosevelt avenue had as their week-end guests, Mr. and Mrs. Robert Pollock of Oxford, Pa.

Mrs. E. D. Smith of Brooklyn has been visiting her son-in-law and daughter, Dr. and Mrs. Herbert Johnson of Green street.

Among those who attended the Army-Columbia game at West Point Saturday were Mr. and Mrs. Harold King of Fair street, Miss Elinor King and friend of Vassar College, Mr. and Mrs. William Craft of Fair street, and Thomas Horton of Albany avenue, Superintendent Arthur J. Laidlaw and son, Donald, of Franklin street, and Principal Clarence L. Dumm of Mountain View avenue.

Dr. Robert F. Moseley of 139 Wall street has returned after a two-weeks trip to Minneapolis and Rochester, Minn.

Lieut. and Mrs. Maurice W. Groves have returned to their home at Fort Belvoie, Va. after spending a few days at the home of their parents, Mr. and Mrs. John D. Groves of West Hurley.

Mr. and Mrs. S. Present of Abeel street have returned from a visit with their son, Pvt. Sol Present, now posted at Mitchel Field, L. I.

An article, "Experiment in Living," appearing in the November issue of "American Home," tells how the New York city family of Charles C. Walden, Jr., came to Ulster county and the interesting life they found at Stone Ridge.

Miss Dora Pratt of Prospect street is spending the week-end in Schenectady as the guest of Mr. and Mrs. John Feldman.

Arthur Flemming of Washington, D. C., was the guest of his parents, Mr. and Mrs. Harry H. Flemming, of West Chestnut street.

Daniel E. Pelham of the Naval Air Force, stationed at Norfolk, Va., and his brother, Albert J. Pelham, of the light field artillery, stationed at Fort Custer, Mich., are home on leave. While in Kingston they visited at the home of their aunt and uncle, Mr. and Mrs. James E. Barry of 74 Tubby street.

DAILY MENUS

By MRS. ALEXANDER GEORGE

Busy Day Dinner

Grownups as well as youngsters need milk daily.

Serving 3 or 4

Clam chowder Crackers
Dill Pickles Crisp Carrot Sticks
Graham Bread Plum Butter
Pear Sauce
Bettina's Molasses Cookies
Hot Tea Milk

Clam Chowder

(Other fish can be substituted)
½ cup chopped salt pork (fat-back)
½ cup diced onions
2 tablespoons chopped green peppers (optional)
½ cup diced celery
2 cup raw cubed potatoes
½ teaspoon salt
2 cups water
2 cups chopped clams
1 cup milk
3 tablespoons butter

Heat pork in frying pan or kettle, add onions and peppers and simmer 5 minutes. Stir frequently. Add celery, potatoes, salt and water. Cover and cook 20 minutes over low heat. Add rest of ingredients and cook 5 minutes.

Bettina's Molasses Cookies

(Soft and Spicy)
½ cup fat (part butter)
1 cup dark brown sugar
2 eggs, beaten
1½ teaspoons cinnamon
2/3 teaspoon cloves
2/3 teaspoon mace or nutmeg
1 teaspoon ginger
½ teaspoon salt
1 teaspoon grated orange rind
½ cup molasses
½ cup sour cream (or buttermilk)
4 cups flour
1 teaspoon soda
1 teaspoon baking powder

Cream fat and sugars. Add rest of ingredients. Mix lightly and chill dough if convenient. Drop portions of dough from tip of spoon onto greased baking sheets. Bake ten minutes in moderate oven—about 350 degrees.

Fewer Farm Workers

Columbus, O. (AP) — The total number of persons working on farms in the United States this fall is the lowest since the U. S. Department of Agriculture began keeping records in 1925, according to the Department of Rural Economics at Ohio State University. Part of the decline is due, according to economists, to the fact that labor has left the farm for more remunerative jobs in industry.

Business Girls Conference at Y. W. C. A.

Freeman Photo

Saturday and Sunday, the Eastern Area Conference of Business and Professional Girls was held at the local Y. W. C. A. with about 125 delegates in attendance. Saturday evening a banquet was held at which Frank Mason, principal of the Saugerties High School was the speaker with the topic, "Building for Tomorrow." Shown in the above picture taken at the banquet, are left to right, Dr. Orlie Pell of New York city, member of the Y. W. C. A. National Staff; Frank Mason, Miss Bertha Waterman, conference chairman; Mrs. A. Noble Graham, president of the "Y;" Miss Adiska Conro, president of the Business Girls' Club; and Miss Jean Estey, general secretary of the "Y."

Ulster County Council

Girl Scout Week

A Halloween celebration that brings happiness to war victims instead of annoyance to the home folks is the birthday of Juliette Low, who was born on October 31, 1860, in the midst of an old-fashioned Georgia Halloween — and grew up to be mistress of an English manor and colorful founder of the Girl Scouts in the United States.

Each year, in her memory, girls in all parts of the country observe Girl Scout Week, which, this year, began October 26 and ends on November 1. Each year, Girl Scouts give pennies to swell the Juliette Low Memorial Fund, dedicated to the furtherance of Mrs. Low's dream of international friendship and understanding.

In times of peace, the fund made possible special international gatherings at "Our Chalet," meeting place of the World Association of Girl Guides and Girl Scouts, at Adelboden, Switzerland. When the Chalet was cut off by the spreading flood of war, the Girl Scouts of the United States used their pennies to help the innocent victims of that flood—the children of China and Europe.

The pennies (and they are literally pennies, for each girl tries to give a penny for each year of her age) of American girls from seven to eighteen have brought substantial help to the bombed children of Europe and Asia. The total, to date, includes an ambulance, two mobile canteens, equipment for air raid shelters, bales of shoes, underclothing, cloth, and knitting wool, supplies for the Girl Scout and Girl Guide hostel in London, special supplies for Polish refugee children and Chinese Girl Scouts.

But the usefulness of the Juliette Low Memorial Fund does not stop with giving aid to war sufferers. Part of the money, for the past two years, has been used to help build lasting peace on this side of the world. The fund has financed Girl Scout Western Hemisphere Encampments in August, 1940, and August, 1941, bringing together for two weeks each year, girls from 15 American countries besides our own.

Hostesses from the United States and their visitors lived, worked, and played together in camp, holding long, thoughtful discussion of the problems which they and their people must jointly solve.

Many of the recommendations of the delegates are being put into effect by the Girls Scouts' newly established Western Hemisphere Center, which has its headquarters in New York, and functions under an advisory committee of women from the three Americas.

Good Taste Today

By Emily Post

(Author of "Etiquette," "The Personality of a House," "The Blue Book of Social Usage," etc.)

Divorcee's Wedding Must Be Very Simple

Although many clergymen ban the marriage of a divorcee in their churches, divorcees have, under exceptional circumstances, been granted the privilege of being married in church. Such instances are evidence of course, that the court has given her an especial finding, as to her innocence and lack of blame for the divorce. Even so, the third marriage of one who was once widowed and once divorced cannot be solemnized very suitably at church services of any importance.

The story of a reader who would like a big church wedding this third time, is that she lost her first husband in a railroad accident while on their wedding trip. Several years later she married very unhappily, and finally sued for divorce. Now, several years later and with everybody's approval she is about to be married again. The answer to this is that if her clergyman is willing to perform the ceremony, she can be married in church, and she can verbally invite her own and her bridegroom's intimate friends in addition to their families. In other words, she can have a real wedding but it must be as unostentatiously simple as possible.

Complications Created by Divorce

Dear Mrs. Post: I'm running into complications as I make plans for my wedding. The first is caused by my parents' separation many years ago, and now their divorce. Mother is bitter and says if my father is at the church to give me away she won't come. But who may I ask to give me away without belittling father, whom I blame for a good deal of our unhappiness, but certainly not for all of it? I perhaps should tell you that while I care for him less than I care for mother, I love him, too.

Answer: It is so definitely accepted by convention that a father may walk up the aisle of a church and give his daughter away, and then take his place far behind the one occupied by his former wife, that to deny him this privilege really would mean repudiation of your father. It may be that if it is known your mother cannot tolerate the sight of him, everyone will understand perfectly well why it may be necessary for the sake of your mother, that you walk up the aisle alone. But it probably will hurt him unforgiveably if you walk with a substitute.

So many requests have been made for copies of my articles on details concerned with training camps (behavior of visitors and presents for the men), that I have had it printed as a leaflet and will be very glad to send it to anyone who sends me a self-addressed three-cent envelope in care of The Kingston Daily Freeman, P. O. Box 150, Times Square Station, New York, N. Y. Leaflets cannot be mailed unless self-addressed envelope bears correct amount of postage.

Rummage Sale

Kingston Townsend Club No. 1 will sponsor a rummage sale at 59 North Front street, beginning Tuesday, this week. Members or friends having articles to contribute are asked to call 2426-W or 1832-M, and same will be collected. The patronage of the public will be greatly appreciated.

Card Parties

Rosendale Fire Co.

The Ladies' Auxiliary of the Rosendale Fire Co. will hold a card party at the home of Mrs. Dicks, "Villa Marguerite" in Lawrenceville, October 28, at 8 p. m. The public is invited and refreshments will be served.

Women's Republican Club

The Kingston Women's Republican Club will hold a card party tomorrow evening, October 28, at the Governor Clinton Hotel at 8 p. m. The Republican candidates for the coming election will be present. Both bridge and pinochle will be played and those planning to play bridge are requested to bring their own cards.

No. 8 P-T. A.

The Parent-Teacher Association of School No. 8 will hold a card party in the school on the evening of November 6.

Rifton 4-H

The Rifton Rock School, 4-H Club will hold a card party at the school, Tuesday, October 28, at 8:30 p. m.

Spain's fuel shortage has garaged practically all private automobiles.

MACY'S DRUGS
MACY'S PRICES
Bongartz Pharmacy
358 BROADWAY

A Luxury You Can Afford...
PERMANENT WAVE
$2 Entire Head
FAD BEAUTY SALON
63 B'way. Phone 3489.
Where Permanents are inexpensive

CLIP THIS RECIPE
10¢ Sand Tarts
RECIPE OF THE WEEK TESTED AND APPROVED BY McCORMICK CONSUMER BOARD
Cream together: ¼ cup butter or margarine, ½ cup sugar
Beat in: 1 egg yolk, 1 tbsp. milk, 1½ tsp. McCormick vanilla extract
Mix and sift together. Add to above: 1 cup flour, 1 tsp. baking powder, ¼ tsp. salt
Put in refrigerator to chill. When chilled roll out ⅛ inch thick on floured board and cut.
Brush each cookie with egg white and sprinkle with cinnamon mixture: 1 egg white, 2 tbsp. sugar, 2 tsp. McCormick cinnamon
Bake in moderate oven 350°F 12 to 15 minutes. Makes 3½ dozen.
To make every meal a complete success—serve McCormick Tea
NOTE:—Better ingredients mean better results with any recipe. Use McCormick's rich, pure, genuine Vanilla—it's "tops" for fine flavoring quality. Ask your grocer for McCormick Tea, Spices and Extracts.
McCORMICK VANILLA

The Gov. Clinton Hotel
announces
Bill Thompson and his Hammond Organ
Daily During Cocktail Hour 5 p.m. to 7 p.m.
And Evenings 9 p.m. to 1 a.m.

Financial and Commercial

New York City Produce Market

New York, Oct. 27 (AP)—(State Dept. Agr. & Mkts.)—Demand was slow for apples and market dull on account of the warmer weather.

Apples—Hudson Valley, bu bskt, tub or open box, N.Y., various grades, Baldwin 3 in 1.25-40; 2¾ in min 1.00-25. Cortland 2¾-3 in min 1.25-50. Delicious red 2¾ in min 1.50-2.00. Delicious golden 2½ in min 1.25-50. Greenings, northwestern 2½ in min and up 1.00-25. Rhode Island, Greenings 3 in min 1.40-50. Jonathan 2¼-2½ in min 1.00-25. King 2½ in min 75-1.00. McIntosh 2½ in min and up 1.50-75, some 1.85. Northern Spy 2¾ in 1.25-75. Opalescent 2¾ to 3 in min 1.35-50. Rome Beauty 2¾ to 3 in min 1.25-50. Stark 2½ in min and up 75-1.00. Sutton Beauty 2½ in min 75-1.00. Winter Banana 2½ in min 75-1.00. Wolf River 3 in 1.00-15. York 2½ in 1.10.

Crab apples—New York, Hudson valley, ½ bu bskt, fair quality 1.00-25.

Lady apples—New York, Hudson valley, bu bskt 4.00-4.50.

Flour steady; spring patents 6.85-7.10; soft winter straights 6.30-50; hard winter straights 6.70-95.

Rye flour steady; fancy patents 5.85-6.05.

Cornmeal steady; fine white granulated 2.40; yellow 2.25.

Buckwheat steady export and domestic 1.45 nominal.

Feed firmer; western bran, per ton, basis Buffalo 29.75.

Pork steady; export F. A. S. N. Y., mess 29.50; family 25.12½.

Beans steady; marrow 7.25-50; pea 5.50; red kidney 7.35-50; white kidney 8.50-60.

Eggs, two days receipts, 21,900; firm. Whites: Resales of premium marks 48½-51. Nearby and midwestern premium marks 45½-48. Nearby and midwestern specials 45. Nearby and midwestern mediums 35½. Browns: Nearby and midwestern fancy to extra fancy 40-46. Nearby and midwestern specials 39½.

Butter two days receipts, 893,998; firm. Creamery: Higher than 92 score and premium marks 36-37¼; 92 score (cash market) 35¾. 88-91 score 32¾-34¾. 84-87 score unquoted.

Cheese two days receipts 415,623; firm. State, whole milk flats: Held, 1940 27-29¼; fresh, grass 25¾-27.

NEW YORK CURB EXCHANGE QUOTATIONS AT 2 O'CLOCK

Aluminum Corp. of America	112
Aluminum Limited	75¾
American Cynamid B	39⅜
American Gas & Elec.	22¾
American Superpower	⅛
Ballanca Aircraft	2⅞
Beech Aircraft	9¾
Bell Aircraft	
Bliss, E. W.	
Carrier Corp.	5⅞
Central Hudson Gas & El.	
Cities Service	4
Creole Petroleum	18¼
Electric Bond & Share	1¾
Ford Motor Ltd.	
Glen Alden Coal	12½
Gulf Oil	35½
Hecla Mines	
Humble Oil	
Int. Petroleum Ltd.	11¼
National Transit	
Niagara Hudson Power	2
Pennroad Corp.	3⅛
Republic Aviation	4¼
St. Regis Paper	2
Standard Oil of Kentucky	19⅜
Technicolor Corp.	
United Gas Corp.	
United Light & Power A	¼
Wright Hargraves Mines	

About the Folks

Mrs. Carl Upright, who recently underwent a serious operation, is much improved and is convalescing at her home, 123 Henry street.

Stanley Longyear, prominent Woodstock resident, is a patient in the Kingston Hospital. His condition today was reported as just fair.

Ben M. Taylor of The Freeman staff, who was ill at the Veterans' Memorial Hospital at Ellenville for several days following an operation for carbuncle on his neck, is improving at his home on Center street, Ellenville.

The Joiners

News of Interest to Fraternal Organizations

There will be a regular meeting of Vanderlyn Council, No. 41, D. of A., Tuesday evening, October 28, at 14 Henry street.

A regular meeting of Colonial Rebekah Lodge No. 48 will be held tonight in the lodge rooms, corner Broadway and Brewster street.

Regular meeting of the Craftsmen's Club of Kingston Lodge No. 10, F. & A. M., tonight at 8 p. m. in the Temple. Members are requested to be present as business of importance will be transacted.

Members of Rondout Lodge No. 343, F. & A. M., have been invited by Kingston Lodge No. 10 to their meeting Tuesday evening when they will celebrate their 150th anniversary. The master urges that as many members attend as can possibly do so.

Stolen Car Found

Saturday afternoon about 3 o'clock the Plymouth coach owned by Policeman Grover Hoffay, which was stolen Friday night from the parking grounds on Field Court, was found abandoned on Derrenbacher street, and turned over to the officer. As far as known the car had not been damaged.

Denmark's heavy sales tax on cosmetics has halved their use.

New York, Oct. 27 (AP)—Stumbling tendencies were the rule in today's stock market although offerings were relatively small throughout.

There were a few notably soft spots but recessions mostly were in fractions near the final hour. Transfers were at the rate of about 500,000 shares.

Taxes, strikes and threats of strikes, plus lack of any real inspiration in the war news, brokers suggested, offset business optimism and other favorable factors.

Bonds were narrow. Commodities generally retreated.

A break of 8¼ points each in American Tobacco Common and "B", after a delayed opening of more than an hour, was a bit unsettling. They extended their declines later.

Backward inclinations were exhibited by U. S. Steel, Bethlehem, American Smelting, Standard Oil (N. J.), Philip Morris, Reynolds Tobacco "B", Liggett & Myers "B", Sears Roebuck, General Motors, Dow Chemical, Westinghouse, International Harvester, Douglas Aircraft and U. S. Gypsum.

Quotations by Morgan Davis & Co., members of the New York Stock Exchange, 60 Beaver street, New York city, branch office, 48 Main street, R. B. Osterhoudt, manager.

QUOTATIONS AT 2 O'CLOCK

American Airlines	52
American Can Co.	82½
American Chain Co.	19⅝
American Foreign Power	
American International	3⅞
American Locomotive Co.	11½
American Rolling Mills	12¾
American Radiator	5⅜
Am. Smelting & Refining Co.	38⅛
American Tel. & Tel.	152
Am. Tobacco Class B	59¼
Anaconda Copper	25¾
Atchison, Topeka & Santa Fe	28⅞
Aviation Corp.	3⅝
Baldwin Locomotive	14½
Baltimore & Ohio Ry.	3⅞
Bethlehem Steel	62¼
Briggs Mfg. Co.	18⅜
Burroughs Adding Mach. Co.	8¼
Canadian Pacific Ry.	4½
Case, J. I.	79
Celanese Corp.	23½
Cerro DePasco Copper	30¾
Chesapeake & Ohio. R. R.	36¼
Chrysler Corp.	56¾
Columbia Gas & Electric	2⅛
Commercial Solvents	9¾
Commonwealth & Southern.	¼
Consolidated Edison	15⅝
Consolidated Oil	6
Continental Oil	25½
Continental Can Co.	36⅝
Curtiss Wright Common	8⅜
Cuban American Sugar	6⅞
Del. & Hudson	10¼
Douglas Aircraft	74
Eastern Airlines	31⅝
Eastman Kodak	
Electric Autolite	
Electric Boat	
E. I. DuPont	145¾
General Electric Co.	28⅜
General Motors	39¼
General Foods Corp.	40
Goodyear Tire & Rubber	17⅞
Great Northern, Pfd.	24¼
Hercules Powder	
Houdaillie Hershey B	
Hudson Motors	3⅜
International Harvester Co.	50⅛
International Nickel	27¼
International Tel. & Tel.	2⅜
Johns-Manville & Co.	
Jones & Laughlin	22
Kennecott Copper	32¾
Lehigh Valley R. R.	3¾
Liggett Myers Tobacco B	82¾
Loews, Inc.	38½
Lockhead Aircraft	27⅜
Mack Trucks, Inc.	30⅜
McKesson & Robbins	
Montgomery Ward & Co.	31⅛
Motor Products Corp.	8
Nash Kelvinator	4⅛
National Can	6
National Power & Light	3½
National Biscuit	17¼
National Dairy Products	15¾
New York Central R. R.	10¾
North American Co.	12⅛
Northern Pacific Co.	6⅛
Packard Motors	2½
Pan American Airways	16¾
Paramount Pictures 2nd Pfd.	13¼
Pennsylvania R. R.	22¼
Pepsi Cola	23
Phelps Dodge	27¾
Philips Petroleum	44⅜
Public Service of N. J.	17¼
Pullman Co.	24
Radio Corp. of America	3½
Republic Steel	17⅝
Reynolds Tobacco Class B	28
Sears Roebuck & Co.	68
Socony Vacuum	9⅞
Southern Railroad Co.	16¾
Standard Brands Co.	5⅛
Standard Gas & El Co., 6% pfd.	
Standard Oil of N. J.	43
Standard Oil of Ind.	32⅛
Studebaker Corp.	5⅛
Texas Corp.	43¾
Texas Pacific Land Trust	
Timken Roller Bearing Co.	
Union Pacific R. R.	74⅛
United Gas Improvement	6¾
United Aircraft	36⅜
United Corp.	⅜
U. S. Cast Iron Pipe	27½
U. S. Rubber Co.	23⅝
U. S. Steel Corp.	52⅞
Western Union Tele. Co.	29½
Westinghouse E. & Mfg. Co.	71⅝
Woolworth Co., (F. W.)	30⅜
Yellow Truck & Coach	13⅛

LET'S GO! U.S.A. KEEP 'EM FLYING!
UNCLE SAM NEEDS PILOTS
BE A U. S. ARMY FLYING CADET

BOMBER CRASH KILLS THREE R. C. A. F. FLIERS

Customs inspectors examine the wreckage of the twin-motored Lockheed-Hudson bomber which crashed in an Adirondack mountain bog near Tupper Lake, N. Y., killing Royal Canadian Air Force fliers. The plane, enroute from Halifax, N. S., to Toronto, Ont., crashed in a blinding snowstorm.

Hitler Is Feeding His Hordes Empty Words of Victory

(Continued from Page One)

fenses of Rostov-on-Don, key to the north Caucasus, in order to be able to report, somewhere, somehow, the great decisive victory which the German people have been told so often they may expect.

Just about all the German people have had out of the "last great decisive battle of this year" are rows of figures intended to represent Russian prisoners, Russian tanks, Russian planes and Russian cannon, none of them edible and few of them exhilarating, especially since even the Russian prisoners must be fed once in a while.

More significant, perhaps, is the fact that the German soldier, whose faith is all-important to the fuehrer, is provided with yet another example of a Hitler promise. In other words, he can see for himself that Hitler's "last great decisive battle of this year" was in precisely the same category with Hitler's promise to the Czechs at Munich: "This is the last territorial demand I have to make in Europe."

The truth is that Hitler can no more choose a "last battle" in Russia than he can end the war at will. He may take Rostov-on-Don with his Germans and with the Italians who have been shoved into the front ranks, although the German high command acknowledges today that the Russians are counter-attacking fiercely in the south. He may be able to cross the north Caucasus and reach the Caspian Sea and the mouths of the Volga before the winter winds scream down in full fury from the mountains and drive the snow across the Steppes.

That would be a hard blow to the Russians, for it would block off the Caucasus oil fields, and it may be taken for granted that the Red armies will fight fiercely to prevent it. But it would be no "last battle," no end of everything. The Russians have tremendous reserve stocks of oil in safe storage and behind the Volga their fresh armies are forming. To the German soldier, grievously tired today from "last battle" after "last battle," the trail to victory must seem a truly endless one.

Russians Report Border Clash

(Continued from Page One)

while we have every possibility to increase our forces and means of waging war," said the Kuibyshev newspaper Volga Commune.

The Russian high command was customarily brief in its report of the latest action, merely repeating the names of Kharkov, Taganrog, Mozhaisk, and Maloyaroslavets—the last two on the Moscow front and the others in the south—as the scenes of fighting during the night.

Costs Driver Dough

Cumberland, Md. (AP)—A motorist fined $106 and costs on charges of drunken and reckless driving appealed on grounds that: "The car was swaying because it's a 1932 model with a high center of gravity and I was having trouble steering it."

Accused

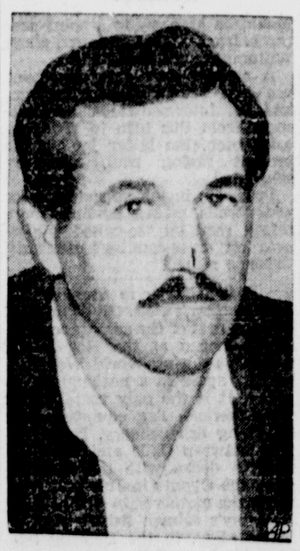

Bedard Wolsiewick, 36, looks glum in Fitchburg, Mass., police headquarters after he was charged with the kidnaping of two months old Kenneth A. McLean, Jr., son of a young Fitchburg couple. The baby was found unharmed in a cottage near the edge of the city.

53,000 Coal Miners Reported Idle

(Continued from Page One)

America said 5,800 out of 6,000 workers were on strike, forcing the plant to close.

Has Defense Contracts

The company has defense contracts and also has been repairing damaged British merchant ships. The union said the strike vote followed the collapse of negotiations for a new contract. At issue was a union demand for a wage increase. The present wage scale and the increase request were not made public.

Elsewhere industrial disputes presented this picture at the start of the new week:

Badin, N. C.—Local executive board of C.I.O.'s Aluminum Workers of America meets tonight to consider calling a strike at the big Carolina aluminum plant there to enforce eliminating of the 20 cents an hour hiring rate differential which union leaders said exists between southern and northern plants. The southern rate is 55 cents, the northern 75 cents, leaders asserted. The Badin plant employs 1,100 workers.

Maryville, Tenn.—Workers at the big Aluminum Company of America plant, which employs 7,500, also voted to strike for elimination of the north-south differential in wages. Union leaders declared, however, that the strike vote did not presage an immediate walkout.

(At Washington a spokesman of the defense mediation board said that an investigation of the aluminum cases would be completed shortly and the board would make its report by November 15.)

Seattle—A showdown neared today as the Seattle Metal Trades Council (A.F.L.) moved to start replacing welders who have not returned to their jobs from the welders' strike which has threatened to tie up ship construction in Seattle and Tacoma yards. The welders have been striking to get recognition for their recently formed separate union, after failing to win it in a formal request to an A.F.L. convention. The welders planned to start mass picketing of the shipyard to force solution of the dispute.

Los Angeles—Karl V. Morris, president of the United Welders, Cutters and Helpers of America, an independent union, said 2,000 members voted overwhelmingly in favor of strike by 3,000 welders in the shipyards of the Long Beach-Los Angeles Harbor area in support of the strike by welders at Seattle and Tacoma. The action was taken, he said, in an attempt to gain A.F.L. recognition as a craft union with a charter and vote, and Morris added he had ordered heads of 39 other locals throughout the nation to take similar action. Morris said he did not expect the strike to be 100 per cent effective "the first day."

Birmingham—Practically all of Alabama's 15,000 miners in commercial coal mines went back to work after a strike which ended with miners getting wage increases of 25 cents a day, to $5.75, and other adjustments. The state's some 8,000 miners in captive mines were idle in the nation-wide strike by captive miners.

Subway Is Stalled

New York, Oct. 27 (AP)—Approximately 250,000 Bronx subway commuters were late for work today when a 38-inch water main burst flooding subway stations and tracks on the Pelham Bay section of the Interborough Rapid Transit leg of the unified city transit system. The flood reached a depth of seven feet—engineers estimated it at 1,250,000 gallons—in the Longwood avenue station. The break was discovered at 5:47 a. m. and the Board of Transportation estimated the system would not be in working condition until late today.

School Group Makes Trip

Last Thursday a group of 38 students in the sixth and seventh grades of School No. 2, accompanied by Principal Arthur H. Russell and Miss Gladys Secor, a member of the faculty, made a trip to Albany where they visited the state museum, the history and arts building, the capitol and other points of interest in that city. The trip was made by bus. Among the interesting objects viewed by the students were parts of the petrified forest and some of mammals found in this area and presented to the state.

Jewels on Toast

San Angelo, Tex. (AP)—Mrs. R. C. Williams lost the engagement ring her husband gave her 26 years ago. It turned up on a piece of toast four days later. Mrs. Williams believes she dropped it in the butter, and when she buttered the toast, she buttered the diamond out of its hiding place.

Stefan Breitfeller Dies on Street

Former Hotel Operator Is Stricken This Morning

Stefan J. Breitfeller, 51, of 23 Van Buren street, former well-known hotel proprietor and lately operator of a used car agency on the Saugerties road, near the East Chester street by-pass, dropped dead in front of 12 O'Neil street about 7:55 o'clock this morning.

Coroner Henry Lamouree of Saugerties, who was called, ordered an autopsy performed, and said he would withhold his verdict until he had received a report from the physicians.

From what could be learned Mr. Breitfeller purchased a newspaper in a store at Broadway and O'Neil street, and then left the store and was walking out O'Neil street, when stricken.

Mr. Breitfeller was carrying a set of auto license plates in his hand and it is thought he was on his way to the Colonial City Chevrolet, Inc., at 37 O'Neil street.

When the police department received a telephone call that a man had fallen on the sidewalk one of the radio cars was dispatched to the scene and the officers called for the ambulance to have him removed to the Kingston Hospital, but Mr. Breitfeller was dead before the hospital was reached.

Mr. Breitfeller was a former resident of New York city and moved to Stone Ridge some years ago. In 1935 he removed to Kingston to take over the operation of the Hotel Eichler on Railroad avenue. He conducted the hotel for several years before retiring from the hotel business to open a used car agency on the Saugerties road.

Fraternally, Mr. Breitfeller was a member of Kingston Council, No. 275, Knights of Columbus; the Kingston Lodge of Elks and the Rod and Gun Club of Lake Katrine.

Besides his wife he is survived by one son, Stephen F. Breitfeller of this city, and a daughter, Mrs. Charles Lowery, of Kingston; three brothers, Victor, John and Frank Breitfeller of New York; a sister, Miss Mary Breitfeller of New York and four grandchildren.

Funeral services will be held Thursday morning at 9 o'clock from the Henry J. Bruck Home for Funerals on Smith avenue, and thence to St. Joseph's Church, where a requiem high Mass will be offered at 9:30 o'clock, with burial in St. Mary's Cemetery.

DEATHS LAST NIGHT

(By The Associated Press)

Louisville, Ky.—Dr. George Albert Hendon, 70, one of the founders of the American College of Surgeons and for 30 years professor of surgery at the University of Louisville College of Medicine.

Chapel Hill, N. C.—Roselle Parker Johnson, 41, associate professor of Latin at the University of North Carolina and former instructor at Illinois, Vermont and Brown Universities.

Becomes Sergeant

Corporal Thomas Kelly of this city has received a promotion to the rank of sergeant in Company "A" of the 711th Engineer Battalion (Ry. Opn.) at Camp Claiborne, La., it was announced today. "The 711" is the only active railway operating battalion in the U. S. Army and is now constructing a 50 mile railroad between Camp Claiborne and Camp Polk, La. Sgt. Kelly, who is partly in charge of the crew grading the line with heavy machinery, was inducted into the army on March 25.

Soap Peddlers Held

A crew of seven canvassers selling soap, shaving cream and other household articles from door to door in Kingston, were arrested Saturday afternoon by the police charged with not having first obtained a peddling license here. The seven each deposited $2 bail each, for their appearance today in police court, and when they failed to appear Judge Matthew V. Cahill ordered the bail forfeited. The seven, all from Naticoke, Pa., were Eleanor Cannon, Frank Oliver, John Oliver, Edward Groflewski, Bernard Ahouse, Nellie Shunkait and Elgretta Kelly.

Card of Thanks

We wish to acknowledge the kind expressions of sympathy extended to us by relatives, friends and neighbors, and especially the nurses and staff of The Kingston Hospital, and the many beautiful floral tributes during the illness and death of our mother, Ella A. Carle. Signed,
CHARLES and HAROLD CARLE
and Families.
—Advertisement.

Local Death Record

New Paltz, Oct. 27 — Funeral services for Francis E. Auchmoody were held Saturday, October 25, from the DuBois funeral home with the Rev. Elmer Bostock officiating. Mr. Auchmoody died at his home in Lloyd Wednesday after a long illness. He was born in Plutarch, August 7, 1870, the son of Jeremiah and Hannah Gardner Auchmoody. He is survived by his wife, Eudora Abrams Auchmoody and a sister, Mrs. Elmer Judkins of Poughkeepsie. Burial was in the Lloyd cemetery.

Walter Smith, 55, of New Paltz, died in the Kingston Hospital Saturday from complications developing from injuries suffered in a fall from a ladder while painting a house on October 16. Surviving are his wife, Mrs. Annie Palen Smith; three sons, Chester and Albert of New Paltz, and George Smith of Poughkeepsie, and a grandson. Funeral services will be held in the New Paltz Methodist Church on Tuesday afternoon at 2 o'clock with burial in the New Paltz cemetery. Mr. Smith had been engaged as a house painter for a number of years.

Mrs. Clover T. Zimmerman of New Paltz died suddenly Sunday at her home on Plattekill avenue at the age of 43. She was the daughter of Oscar and the late Mrs. Tschirky. The deceased was born in New York city but lived most of her life in New Paltz. She is survived by her husband Ira of New Paltz, a daughter Miss June Chambers and her father, Oscar Tschirky of New York city; two brothers, August of New Paltz and Leopold of Philadelphia, Pa. Funeral service will be held Wednesday at 2 o'clock from her late residence. Burial will be in the New Paltz Rural cemetery.

New Paltz, Oct. 27 — Clara Andradez Dumenigo, 40, wife of Albert Dumenigo and oldest daughter of the late Anthony Andradez of New Paltz, died at her home, Wednesday, October 15, in Middletown after a long illness. She is survived by her husband and six children, Verna, Aphelia, Angeline, Ralph, Albert and Joseph, also her mother, Mrs. Frances Suarez and the following sisters and brothers; Ralph, Joseph and Anthony Andradez, Mrs. Frank Ruiz of New Paltz, Mrs. Joseph Arias, Mrs. Samuel Penny, Domonick Saurez and Mrs. Aurelio Gonzalez. Funeral services were conducted in Middletown Saturday with burial in New Paltz cemetery.

Walter Smith of New Paltz died at the Kingston Hospital Saturday as the result of a fall from a ladder. He was 56 years of age. He lived in New Paltz all his life where he had been a painter by trade. Deceased is survived by his wife, Mrs. Annie Palen Smith; three sons, Chester of New Paltz, George of Poughkeepsie and Albert of New Paltz, and a grandson, Gordon, of New Paltz. Funeral service will be held Tusday at 2 o'clock at the New Paltz Methodist Church. The Rev. Elmer Bostock will officiate. Burial will be in the New Paltz Rural cemetery. Relatives and friends are invited to the V. T. Pine Funeral Home to pay final respects.

The funeral of Arthur Conners, 2nd, 17 of Larchmont, will be held at the residence of Arthur Conners, 1st, at 89 Witherbee avenue, Pelham tonight at 8 o'clock. The body will be brought to this city by A. Carr and Son for burial in Wiltwyck cemetery about 12:30 o'clock Tuesday. He died early Saturday morning in an automobile accident near Charlottville, Va. Young Conners was the son of Mr. and Mrs. Harry R. Conners and a grandson of Arthur Conners 1st, who formerly resided in this city and was engaged in the ship building business on the Island Dock with the late John D. Schoonmaker, under the name of Conners and Schoonmaker.

Carl A. Reinward, an aged resident of 321 Wilbur avenue, died this morning after a lingering illness in his 82nd year. Mr. Reinward was born in New York city and has been a resident of this city for the past 75 years. He was a carpenter by trade having been employed at the H. W. Palen Wood Working plant for a number of years. He is survived by a sister, Miss Elizabeth Beerle, of this city. He is a veteran of the 14th Separate Company, and a member of the Carpenters' Union. Funeral services to which relatives and friends are invited will be held at the Kukuk Memorial Funeral Home, 167 Tremper avenue, on Wednesday at 2 p. m. Burial will be in the Church of the Comforter Cemetery. Friends may call at the funeral home Tuesday afternoon from 3-5 and from 7-9 in the evening.

Mrs. Edda J. Parker died Saturday morning at the age of 66. Mrs. Parker established two nursing homes at 198 and 200 Main street in this city and the business is being conducted as formerly. There will be a service in Kingston this evening at 8 o'clock at the Kukuk Memorial Funeral Home with the Rev. Maurice W. Venno of St. John's Episcopal Church conducting the service. Friends are invited to attend. Tuesday, October 28, a funeral service conducted by the Rev. Raymond O'Brien will be held at 2 o'clock at the Holy Trinity Episcopal Church, Highland, with burial in the Highland cemetery. Mrs. Parker is survived by one daughter, Mrs. F. Edwards of Jacksonville, Fla., and one son, Milton Edwards of Kingston; sisters, Mrs. Ella Grisard and Miss Margaret Davis of Highland, Mrs. Mary Cole of Texas; and granddaughter, Mrs. James McBride Warren, of Jacksonville, Fla.

A high Mass of requiem for the repose of the soul of John F. Corcoran, was celebrated in St. Mary's Church this morning by the Very Rev. Monsignor Martin J. Drury. Mr. Corcoran, who was drowned when he accidentally fell from his boat off the Brooklyn shore last Thursday, was well known here and relatives and a large number of friends attended the funeral Mass. Music during the Mass was provided by Theodore Riccobono, organist of St. Mary's, while the children's choir sang the responses. The Rosary for his intention was said at the Corcoran home, 63 Mary's avenue, by the Rev. B. C. Roth on Sunday night. Father Roth also imparted the final absolution at the grave in St. Mary's cemetery. Many Mass cards and floral tributes were received in memory of Mr. Corcoran. The casket bearers were: William, Burton, George and Michael Cline, John Gordon and John Corcoran.

William F. Branner, M. D., also a doctor of pharmacy, died suddenly at his home in New Paltz Sunday morning from a heart attack. He was born in New York city October 1, 1875. Received his early education in public schools in New York city. In the spring of 1896 he was graduated from the New York City College of Pharmacy with degree of Doctor of Pharmacy. For a number of years he operated a large drug store in Hoboken, N. J. While in the drug business he became interested in the medical profession and later attended the University of Pennsylvania in Philadelphia. He was graduated from the L. Webster Fox Ophthalmological Society of the Medico Chirurgical College of Philadelphia, a branch of the University of Pennsylvania to which only honor students were admitted, with a medical degree in 1906. Immediately after graduation he opened an office in Hoboken where he practiced medicine for about 20 years. In 1917-1918 he was examining doctor for the local draft board Division No. 3 of Hoboken, N. J. In 1925 he opened offices in New Paltz where he continued his practice until his sudden death. Dr. Branner was a member of the New York State Health Officers' Association, the Medical Society of the State of New York and of the Medical Society of the County of Ulster. He was the examining physician for the local draft board No. 316 of Ulster county and also health officer for the village of New Paltz. He also was the examining physician for Camp St. Agnes of New Paltz and Camp Sunset in Plattekill. He was on the visiting staff of the Kingston Hospital, Benedictine Hospital, St. Luke's Hospital in Newburgh and Vassar Hospital and St. Francis Hospital in Poughkeepsie. He was a member of St. Joseph's Church in New Paltz and of the Holy Name Society of that church, and the Hoboken Lodge of Elks No. 74 Dr. Branner is survived by his wife, Mrs. Mary Canning Branner, and a daughter, Mrs. Irving Lorne of Poughkeepsie. Funeral services will be held from his late home Wednesday morning at 9 o'clock and at the church at 9:30 o'clock where a high Mass will be offered for the repose of his soul by the Rev. Father McCann. Burial will be in the family plot in the Ireland Corners Cemetery.

Completes Course

Second Lieut. William G. Wood of 115 Downs street, this city, and a member of the 80th Armored Regiment, was one of the 10 officers of the Fourth Armored Division, who on August 25, began a gunnery instructors' course at the Armored Force School, Fort Knox, Ky., has been graduated from the school and returned to his unit in the division.

DIED

BECHTOLD—Marcus G., on Friday, October 24, 1941, son of Bertha Bechtold of 2 Park avenue and the late Joseph Bechtold, brother of Mrs. Thomas Quest, Mrs. William Mulligan, Mrs. William Schwalbach, Mrs. George Bilyou, Philip, John and Fred Bechtold, all of Kingston.
Funeral will be held from the Henry J. Bruck Home for Funerals, 27 Smith avenue, Tuesday morning at 9 o'clock thence to St. Peter's Church where a high Mass of requiem will be offered for the repose of his soul at 9:30 a. m. Interment in St. Peter's cemetery.

BREITFELLER—Stefan J., on Monday, October 27, 1941, beloved husband of Theresa Knopf, of 24 Van Buren street, father of Stephan F. Breitfeller and Mrs. Charles Lowery, of Kingston, brother of Victor, John, Frank and Mary Breitfeller, of New York city.
Funeral will be held from the Henry J. Bruck Home for Funerals, 27 Smith avenue, Thursday morning at 9 o'clock, thence to St. Joseph's Church where a High Mass of requiem will be offered for the repose of his soul at 9:30 a. m. Interment in St. Mary's Cemetery. Calling hours anytime.

HEFFERN—At Brooklyn, N. Y., October 25, 1941, John, son of Bride Kelly and Dennis Heffern, and brother of Marion and Gabrielle.
Funeral will be held from the late residence, 533 81st street, Tuesday morning, thence to St. Anselm's Church, where at 9:30 o'clock a requiem Mass will be offered for the repose of his soul. Interment will be in the family plot in St. Mary's cemetery, this city upon the arrival of the 1:45 p. m. West Shore train.

KNAPP—At New York city, Elizabeth Knapp, wife of the late Herbert Knapp, formerly of Kingston, N. Y.
Funeral Tuesday, October 28, at the Sutton Funeral Home, Clintondale, N. Y., at 2 p. m. Interment in Samsonville, N. Y.

PARKER—In this city, October 25, 1941, Edda J. Davis, widow of Walter C. Parker of 198 Main street.
Prayer service will be held at the Kukuk Memorial Funeral Home, 167 Tremper avenue, Monday evening at 8 o'clock. Funeral services at the Holy Trinity Episcopal Church in Highland, N. Y., Tuesday afternoon at 2 o'clock. Relatives and friends are invited. Interment in the Highland cemetery. Friends may call at the Funeral Home, Monday afternoon from 3 to 5 and from 7 to 9 in the evening. Body will be in state at the church from 12 to 2 o'clock preceding the service.

REINWARD—In this city, October 27, 1941, Carl A. Reinward of 321 Wilbur avenue.
Funeral services will be held at the Kukuk Memorial Funeral Home, 167 Tremper avenue on Wednesday at 2 p. m. Relatives and friends are invited. Interment in the Church of the Comforter cemetery. Friends may call at the Funeral Home, Tuesday afternoon from 3 to 5 and from 7 to 9 in the evening.

MEMORIAM

In memory of my sister, Mrs. Isabella Boyd, who departed her life two years ago today, October 27, 1939.

From this world of grief and trouble
To the land of peace and rest,
God had taken my dear sister
To a place of happiness.
In my heart your memory lingers,
You were faithful, fond and true.
There is not a day that passes
That I do not think of you.
(Signed)
MR. AND MRS. COURTWRIGHT AND CHILDREN
—Adv.

MONUMENTS
MARKERS
MAUSOLEUMS
LEITH and HARRISON
686-688 B'way. Phone 3521

Evening Verse—
(For Your Scrapbook)
By DANIEL J. O'CONNOR

HALLOWEEN

Said the pumpkin to his neighbor
With a look of grave concern
"I've observed the men who labor
And I fear when they return
We'll be taken by the dozens
To a strange and lively scene
Where we'll meet our city cousins
And be used for Hallowe'en."

"I have heard" . . .the pumpkin stated
"That the youngsters hail the night
When they see us decorated
And displayed in candle-light."
We may twinkle at a party
And perhaps both you and I
Will appear so hale and hearty
That they'll use us in a pie.

Said the pumpkin's neighbor sadly
"I agree it's quite a blow
But the youngsters need us badly
And I'm quite resigned to go."

A. Carr & Son
MORTICIANS

BE YOUR OWN AGENT.
BUY DIRECT FROM
THE MANUFACTURER

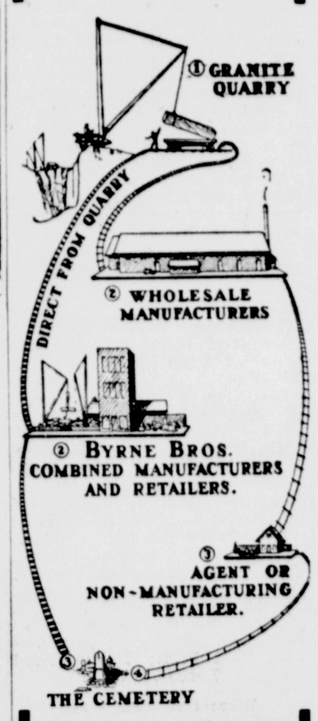

This District's Only Manufacturer of Memorials
BYRNE BROS.
Quality Memorials Since 1900
Terms arranged. Open Sundays
Broadway & Henry St.

Po'keepsie Nips Maroon, 12-6; Middies Defeat Jackets, 19-7

Last Minute Pass In End Zone Gives Kallochmen Game

Flick Tallies for Locals in First Period on Interception and 60-Yard Dash

In a yearly hit-'em and drag-'em out Poughkeepsie-Kingston football affair Saturday afternoon at Memorial Field in the Bridge City, the Kallochmen, with the aid of a late penalty, pushed the Maroons back again by the score of 12 to 6.

After Kingston had gone out in front early in the game when Al Flick intercepted Grommel's pass in the initial session, and then clicked off a run-back of 60 yards for a touchdown, Poughkeepsie came back strong.

Bud Ellsworth, stellar guard for the Weemsmen, had to leave the game with a bad cut over his left eye but returned later and continued to play the fine brand of ball which stamps his as one of the best representatives Coach Weems has around this fall.

The Kallochmen tied the count in the third period and then won the hard fought struggle with seconds to go in the final quarter. A penalty of 15 yards helped Poughkeepsie to turn the fireworks on. A couple of passes from Kingston's 30 yard line did the trick.

Leland Boice, Kingston's end, was one of the many players injured in Saturday's clash. Boice was knocked unconscious during the first period and was rushed to St. Francis Hospital. He suffered from a slight concussion of the brain. Boice, after spending the night in the hospital, was released Sunday.

Other players injured during the progress of the battle were Ed Luedtke, Bud Ellsworth, John Severino, Tony Santapadre and Red Loffey. It was a typical Poughkeepsie-Kingston clash when all love for each opponent was completely forgotten.

Flick's Interception

In that first period Flick, who has been proving himself as one of the best bets Coach Tommy Weems has in the backfield this year, grabbed an aerial thrown by Grommel of Poughkeepsie and intended for Don Hempe on his own 40-yard line. Flick skirted past several would-be tacklers and went 60 yards for the score. Bilyou's point for the extra marker missed.

Neither team did much gaining after the Maroon score. Poughkeepsie advanced to its own 49 from which point, Grommel sailed a pass to Hempe who dropped it on the 10 of Kingston. Soon after Lou Salzmann intercepted a Poughkeepsie pass on his own 30.

Poughkeepsie returned to the field with a destined team. And it didn't take long for these gridders to tie the score. Hempe inserted himself as a capable runner as he dashed 17 yards from his own 45 to Kingston's 38. A two yard gain by Ross and a five yard penalty to Kingston, kept Poughkeepsie hot. Ross then chucked a pass to Hempe who went to the Maroons 10. Ross went to the five. A minute later Hempe snatched a pass in the end zone thrown by Ross for the six points to tie the score.

Kingston marched to Poughkeepsie's two-yard line in the third period but couldn't score. Lou Salzmann started the drive when he pounced on Hempe's fumble on Poughkeepsie's 35. A pass from Rowland to Flick was good for 15 yards. Trying the line twice, Kingston couldn't pick up any yardage. Rowland then lateraled to Kachigian who worked his way to Poughkeepsie's two-yard stripe. A penalty pushed it back to the seven. Three attempted passes were incomplete and on fourth down, Bilyou tried a field goal. His kick was inches short. This was the big break for Poughkeepsie.

Then in the final period with the clock clicking off the few seconds left to play, a 15-yard penalty gave Poughkeepsie the ball on Kingston's 30. Petrice snapped a pass to Don Hempe who churned his way to the 10-yard line of Kingston. Then with a quarter of a minute left, the Petrice to Hempe duo worked again—this time with results of a score, as Hempe took the pigskin over the goal line for the deciding touchdown of the fracas.

The starting lineups:

Poughkeepsie (12)	Kingston (6)
LE—Mosher	J. Whalen
LT—Kuhn	Potter
LG—McCabe	Ellsworth
C—Severino	McLaughlin
RG—N. Morgan	Clark
RT—Stout	A. Salzmann
RE—Loffey	Boice
QB—Santapadre	Luedtke
LHB—Grommel	Flick
RHB—Tobias	Rowland
FB—F. Whalen	Heneberry

Score by periods:

Kingston	6	0	0	0—6
Poughkeepsie	0	0	6	6—12

Substitutions: Kingston—Stahl, Amarello, L. Salzmann, Storms, Guida, Cahill, Kachigian, Carpino, Bilyou; Poughkeepsie — Hempe, Renaldi, Ross, Whitesell, Feldsine, Petrice, Haite. Referee: Lou Horseman, Port Jervis; Gray, umpire, West Point; Hamm, head linesman, Beacon.

When Cat Isn't Away

Oswego, N. Y. (AP)—So bothered by mice were men at Ford Ontario that officers brought in a cat. But the mice continued to ruin army records and other papers and the mice seemed to be more numerous than ever. One night the officers investigated. They found the cat playing with the mice.

Luedtke Picks Up Six Yards

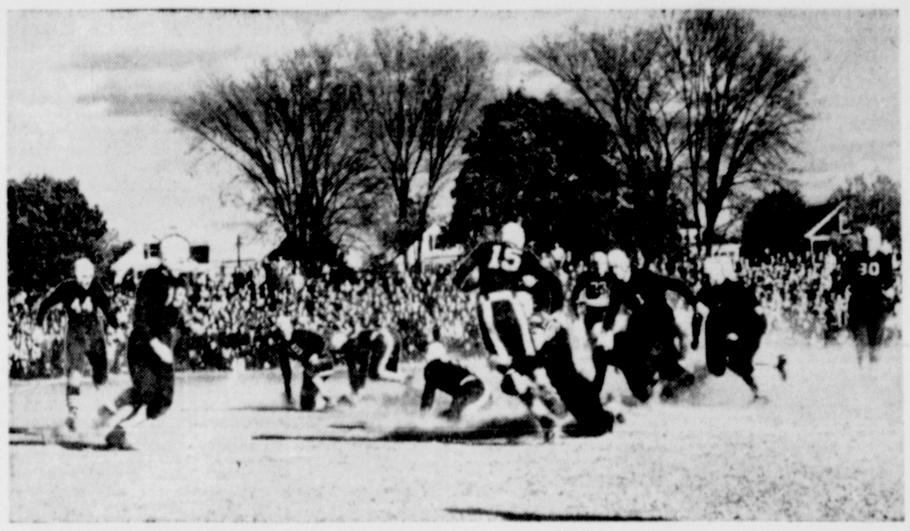

Freeman Photo

Here's an action play in the Kingston-Poughkeepsie struggle Saturday afternoon at the Bridge City. Ed Luedtke (15), has broken through the Poughkeepsie line for about six yards before he was tackled by Stout. A couple of Bridge City gridders rush up to make sure Luedtke doesn't go any further. Poughkeepsie won in the last minute by 19 to 7.

Middie Defense Stops Play

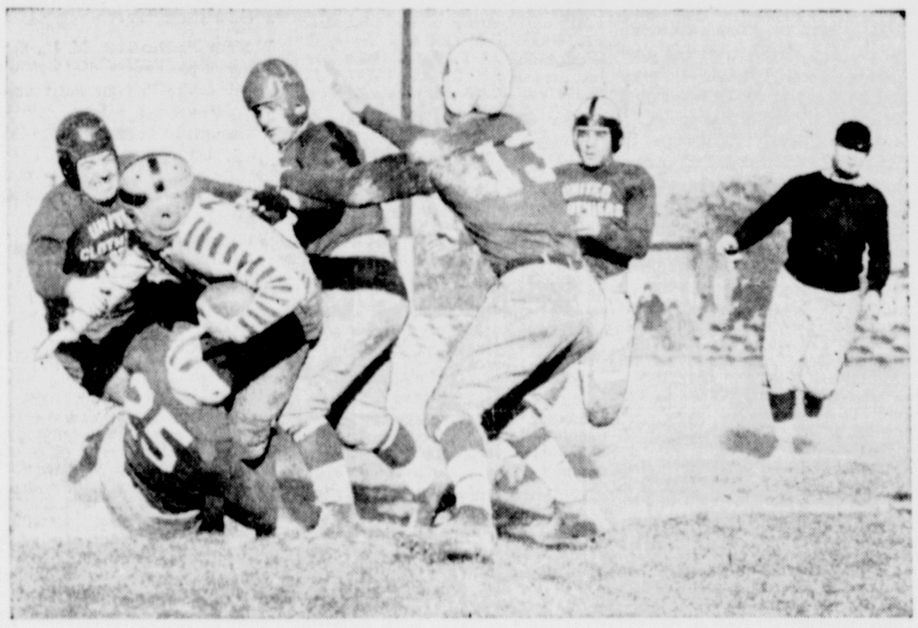

Freeman Photo

Jimmy Ashdown tried to break through the Middletown defense yesterday afternoon at municipal stadium and here's the result. About five visiting gridders nail the runner after he picked up a few yards. After leading 7-0, the Yellow Jackets were defeated by 19 to 7 at the hands of the United Clothiers from Middletown.

Next Week's Grid Bill Lists Many Engagements For Undefeated Elevens

Sellout Crowd Will See Army Fight Irish in New York; Only 11 Unbeaten Teams

New York, Oct. 27 (AP)—Football fans will be saving their dimes and box tops or pawning their summer suits for any seats at the featured games on this week-end's bill that includes Army vs. Notre Dame, Navy vs. Penn, and Northwestern vs. Minnesota.

Of those six teams, only Northwestern has been beaten although Navy was tied Saturday by a hard-charging Harvard machine, 0 to 0.

Last week-end's prolific firing brought the country's elevens to the November mark with only 11 major unbeaten united aggregations and three others tied once or more, though undefeated.

Geographically they are split this way:

Pacific coast: None.

Midwest: Minnesota, Notre Dame.

Rocky Mountains: Utah (tied twice.)

Southwest: Texas and Texas A. & M.

South: Vanderbilt, Duke, Mississippi State (tied).

East: Army, Navy (tied), Pennsylvania, Temple, Duquesne.

None has a soft touch this week-end and any one of them may be listed among the also-rans Saturday night as are Santa Clara, Villanova, Michigan, Ohio State, Detroit and Rutgers for the first time today.

Eastern Program

The week's program in the East: Army, doing better than even the generals expected under civilian Red Blaik, marched through Columbia, 3 to 0, and now must confront Notre Dame, likewise unbeaten, before a sellout crowd in New York. Over in Philadelphia, Navy defends an uncrossed goal line against a Penn team that has whipped four straight foes. Every one of the 73,931 tickets for the contest already has been sold. Duquesne, a 31 to 14 victor over Marquette to stay in the unbeaten group, takes on Villanova, upset by Manhattan, while Boston College entertains Temple, another unbeaten eleven, at Boston.

Another fray finds Fordham's unblemished record at stake in a meeting with Purdue of the big ten. The Rams clipped Texas Christian Saturday, 28 to 14, after being held even in the first half.

Columbia, Army's latest victim, treks to Cornell, a 21 to 2 winner over Colgate; Dartmouth, 7 to 0 conqueror of Yale, plays host to William and Mary of the Southern loop; Harvard and Princeton, the latter whipped 46 to 7 by Vanderbilt, open the big three campaign, and Yale takes on Brown.

BREAKING UP A NAVY TOUCHDOWN PASS

A pass by Navy Back Bob Woods into the end zone during the second period of the Harvard-Navy game in Cambridge, Mass., failed to click as Harvard Capt. Halfback Fran Lee, (40), Quarterback George Heiden (20) and an unidentified Crimson player rushed in to block the ball, intended for Bob Zoeller, Navy end. The game ended in a scoreless tie.

Sportsmen Urged To Use Caution

Osborne Says Department Expects 20 More Lives to Be Lost in '41

Albany, N. Y., Oct. 27 (AP)—New York sportsmen were urged by the Conservation Department today to use caution the next two months to curtail hunting accidents already blamed for 13 deaths and 44 injuries in 1941.

"Within the next few weeks," Commissioner Lithgow Osborne said, "we can expect hunting accidents to take a toll of approximately 20 lives while more than 100 persons will receive various degrees of injury. Many of these accidents are preventable.

"With a good share of forethought and an earnest desire on the part of those who still enjoy all the privileges of free hunting, in free land, the number of deaths and injuries directly attributed to hunting can be reduced."

Department records show 23 killed and 118 wounded while hunting in 1938, 17 and 152 in 1939 and 19 and 168 in 1940.

Chile doubled its shipments of minerals to Japan in the last year.

Bowling

Wiltwycks Meet

An important meeting of the Wiltwyck League will be held Tuesday night at 7:30 o'clock at the Central Recreation alleys. It is essential that all captains be present.

Central Rec League

Standings

	W.	L.	Pct.
Ulsters	9	3	.750
Crystals	8	4	.667
Dawkins	7	5	.583
Electrics	7	5	.583
Hercules	6	6	.500
Bulls	5	7	.417
Unknowns	4	8	.333
Fitzs	2	10	.167

Records

Individual high game—L. Van Loan, 257.

Individual high series—P. Masters, 645.

Team high game — Electrics, 1025.

Team high series — Electrics, 2701.

Schedule, October 28

7 p. m.

1-2—Unknowns vs. Dawkins.
3-4—Electrics vs. Bulls.
5-6—Hercules vs. Crystals.
7-8—Ulsters vs. Fitzs.

Special Match

Kendalls (3)

Sampson	170	157	180	507
Broskie	183	220	166	569
Rice	204	208	192	604
Mueller	204	172	226	502
Tiano	175	179	196	550
Total	936	936	960	2832

Franklin, N. J. (0)

Lowzar	168	201	186	555
Kaissky	159	215	162	536
Sabo	191	136	160	487
Vahaley	206	175	159	540
Kubic	199	198	170	567
Total	923	925	837	2685

Mrs. (1)

Mrs. Smart	119	100	132	351
Mrs. R'berts'n	123	138	133	394
Miss Jones	176	175	154	505
Mrs. Schatzel	151	178	161	490
Total	569	591	580	1747

Mr. (2)

Mr. Smart	114	200	147	461
Mr. R'berts'n	128	144	90	362
Mr. Wilber	169	193	158	520
Mr. Schatzel	164	210	167	541
Total	575	747	562	1894

Colonial Women's League

Country Lanes (2)

Marburger	68	73	78	219
Ferraro	75	101	114	290
Forte	73	84	108	265
Walter	121	97	100	318
Primo	93	113	101	307
Total	430	468	501	1399

Nip-N-Tuck (1)

Volk	114	102	86	302
Carl	46	114	67	227
Blind	66	66	66	198
Albany	95	94	122	311
La Rocca	92	103	119	314
Total	413	479	460	1352

Hudson Valley League

Mullens (2)

Tremper	187	214	203	604
Sangi	221	219	188	628
Petersen, Jr.	174	179	160	513
Swint	196	192	181	569
Petersen, Sr.	192	148	...	340
Whitaker	...	...	173	173
Total	970	952	905	2827

Jones (1)

Hanley	234	201	180	615
Williams	191	206	182	579
Kieffer	164	202	160	526
Kelder	162	212	189	563
Ferraro	178	219	188	585
Total	929	1040	899	2868

Special Match

Fishers (1)

LaPolt	149	174	157	480
Muller	147	164	198	509
Beach	167	169	155	491
Van Kleeck	152	167	145	464
Fahey	155	151	180	486
Total	770	825	835	2430

Regan's (2)

D. Vogel	187	132	152	471
J. Vogel	164	165	...	329
Bert	167	163	166	496
Dave	107	207	141	455
Bruce	154	188	191	533
Krum	...	...	129	129
Total	779	855	779	2413

Hymes (2)

Hymes	192	149	166	507
Hanley	216	160	147	523
Broskie	156	169	214	539
Kelder	212	169	201	582
Ferraro	206	167	185	558
Total	982	814	913	2709

Catskill Rec. (1)

Crook	184	197	155	536
Redher	185	157	...	342
DeSantis	175	...	178	353
Fox	206	202	157	565
Beare	177	179	193	549
Gerlac	...	193	201	394
Total	927	928	884	2739

Reaches 106th Year

Cynthiana, Ky., Oct. 27 (AP)—Charles Reickel, "grand old man of baseball fandom" who claims not to have missed a Cincinnati Reds' opening day game in more than 50 years, came to his 106th birthday today. The retired jeweler and watch-maker who came from Germany as a boy of 19, had this to offer by way of a prescription for long life: "Work hard. Get plenty of exercise. Develop a hobby, like hunting and fishing."

Of Mice and Women

Nowata, Okla. (AP)—Dorothy McGee, Francis Deen and Mrs. Marie Liston received a small package addressed to all three at the county agent's office where they work. They opened it. Three mice leaped out.

Visitors Register Two Scores After Wasps Take Chance

Sure Victory Is Turned Into Defeat During Final Period in Sunday's Game at Stadium

The signal-caller's decision to rush the ball for yardage rather than punt in the fourth period helped defeat the Yellow Jackets at municipal stadium Sunday afternoon. Up to that ill-fated moment, the Wasps had been leading Middletown, 7-6. The final score was 19 to 7.

With the oval on their own 32 yard line, the Jackets elected to rush. It didn't work. Middletown promptly broke through for a touchdown and then on the kick-off after the touchdown, scored again after a Kingston fumble. Sure victory turned into defeat.

Led by Jimmy Ashdown and Walt Sikorski the Wasps reeled off a sustained drive of 55 yards in the first period to score Sikorski, with the ball on Middletown's 15 yard line, picked up six yards to the Clothiers' nine. Ashdown then faded back and heaved an end zone pass to Menzel who made a beautiful catch for the touchdown. Hofbauer's placement made it 7-0.

Middletown bounced back in the second period after a march of 39 yards. Abe Masci, former Kingston Recreation second baseman, went over the goal line for the score after he had battled Jimmy Ashdown for a pass. The ball barely caromed off Ashdown's finger tips into Masci's for the score.

Not to be stopped. Kingston worked deep into Middletown territory in the first half but failed to score. The Jackets made two big attempts to tally on drives to the eight and 13. Both were stalled.

After that decision to run the ball, Middletown took a toe hold and scored the deciding touchdown of the game. Quinn and Masci broke ground to the 18. Masci then heaved a pass to Clemmer who caught it in the end zone for the score.

Middletown came back again and pushed over another score after the Yellow Jackets fumbled on the kickoff. The Clothiers recovered on the locals' 27. Clemmer picked up three yards to the 24. Then Hoyt, the Middletown end, on an end around play, swept wide and sped 24 yards for the final touchdown.

The lineups:

Middletown (19)	Kingston (7)
LE—Stefano	Menzel
LT—Morris	Tiano
LG—Malneck	Frankel
C—Smith	Straley
RG—Sieber	Hofbauer
RT—Rotoli	Cherney
RE—Hoyt	Appolo
QB—Masci	Ashdown
LHB—McLaughlin	Esposito
RHB—Clemmer	Stoll
FB—Quinn	Sikorski

Score by periods:

Kingston	7	0	0	0—7
Middletown	0	6	0	13—19

Osborne Reports New Ski Center Is Up to Voters

Whiteface Mountain Will Be Scene of Thrills for Snow Lovers; Plans Started

Albany, N. Y., Oct. 27 (AP)—The four-year-old novice may share skiing thrills with the adult expert if New York voters approve a constitutional amendment November 4 to provide a Whiteface Mountain ski center, says Conservation Commissioner Lithgow Osborne.

"Something for everyone" will be found on trails already planned by department ski experts, Osborne explained yesterday, asserting the proposed amendment seeks, like others in the past, to provide for facilities needed by the public for full enjoyment of the forest preserve.

The tentative program calls for "gentle" slopes from Wilmington turn near the top of Whiteface Mountain highway to a point near the bottom of the road, and above Wilmington Notch.

A medium turn for late spring use just below Wilmington turn and an intermediate expert descent from this turn to Wilmington Notch, the latter joining the present racing trail, also are scheduled.

Provision in the amendment for wide trails makes possible more safety than on "so-called wilderness or cross-country" descents, Osborne stated.

Hig Islander in Service

Lake Charles, La. (AP)—The S. S. Ogontz, first of the emergency vessels launched at the Hog Island shipyards during World War I, is serving again in a national emergency. It is the only vessel flying the American flag equipped as a sea-going fish cannery. Now running between Chile and the Lake Charles docks with defense cargoes, the Ogontz in July and August is the mother ship of a packing company's salmon fishing fleet in Bristol Bay, in the Behring Sea. The ship has a fully equipped cannery in her shelter deck amidships. At the end of the fishing season, the Ogontz is chartered for the Chilean trade.

Bats measuring six feet across the wings have been found in India.

Sports Roundup

By HUGH S. FULLERTON, Jr

New York, Oct. 27 The Special News Service)—After surveying week's football results, there seems to be a question of whether army's Earl Blaik or Harvard's Dick Harlow should get the nomination for the coach of the year award for what they've done with teams that weren't drawing anything but laughs when the season started. . . . Maybe it would be safer to see what happens next before we decide. . . . Dick Powell, the movie actor who is here to do a Broadway show, will manage Billy Soose while Paul Moss is away in Hollywood. . . . Local football fans, who were chilly to Jawn Kimbrough last week, gave him a swell wedding present yesterday by cheering their heads off for him while his fiancee, Barbara Golding, was in the stands. . . . The hospital where Abe Simon had his operation had to get a special bed big enough for him. . . . One local wag claimed it wasn't Abe's appendix the doctor removed but Lem Franklin's boxing glove.

Brass Ring Dept.

Sports Editor Pat Moulton of the Mobile (Ala.) Press picked (1) Alabama to beat Georgia, (2) Jim Nelson to be the Tide's spearhead, and (3) the score to be 27-14. Now if he'll only tell us how many hot dogs will be sold at the Army vs. Notre Dame game.

Incidental Intelligence

When Pappy Joe DiMaggio heard the good news the other day, he wired tavern-keeper Toots Shore to lock up the cigars until he arrived to throw a party. . . . Antonio Fernandez, South American welter and middleweight champion, is going to Havana next month to warm up a bit and also to take on Joe Legon, the Cuban clouter. . . . The story keeps bobbing up that Gulfstream Park, the notably unsuccessful running horse track near Miami, will be turned over to the trotters for a meeting this winter. . . . College golfers had better watch out for Georgetown's Jack Donohue, who won the college title for the third time last Friday although he's only a junior. He did it with a 66. . . . If you can believe all you hear, Earl Blaik was a touch annoyed last year when New England scribes started boosting Frank Leahy for the Dartmouth coaching job before Earl had quit. And he's not likely to forget it when he sends his army boys against Frank's Notre Damers Saturday.

Today's Guest Star

Paul O. Tooley, Denison (Tex.) Herald: "With all teams on the west coast defeated, they're planning to adopt 'All Quiet on the Western Front' as the theme for the 1942 Rose Bowl."

Dog-Fish?

Nowata, Okla. (AP)—Jim Simpson and wife ran out of bait while fishing. Simpson said his wife thought of the weiners they brought for lunch. They came home with quite a catch.

Pro Football

NATIONAL LEAGUE

YESTERDAY'S RESULTS

Brooklyn, 16; New York, 13.
Washington, 17; Cleveland, 13.
Chicago Bears, 34; Pittsburgh, 7.
Green Bay, 24; Detroit, 7.
Philadelphia, 21; Chicago Cards, 14.

STANDING OF THE TEAMS

EASTERN DIVISION

	W.	L.	T.	Pct.	Points For	Points Agst
New York	5	1	0	.833	135	43
Washington	4	1	0	.800	75	67
Brooklyn	3	3	0	.500	67	86
Philadelphia	2	4	0	.333	61	106
Pittsburgh	0	6	0	.000	65	150

WESTERN DIVISION

Chicago Bears	5	0	0	1.000	209	52
Green Bay	6	1	0	.857	149	77
Cleveland	2	5	0	.286	89	142
Detroit	1	4	1	.200	45	137
Chicago Cards	1	4	1	.200	74	118

THE SCHEDULE

Sunday—Chicago Cardinals at New York, Philadelphia at Brooklyn, Pittsburgh at Washington, Detroit at Cleveland, Green Bay at Chicago Bears.

AMERICAN LEAGUE

N. Y. Americans, 31; Buffalo, 14.
Milwaukee, 26; Cincinnati, 6.

STANDING OF THE TEAMS

	W.	L.	T.	Pct.	Points For	Points Agst
Columbus	4	0	1	1.000	104	27
New York	4	1	1	.800	97	59
Milwaukee	1	3	0	.250	43	84
Buffalo	1	3	0	.250	37	88
Cincinnati	1	4	0	.200	55	109

THE SCHEDULE

Sunday—Milwaukee at New York, Buffalo at Columbus.

Leads Nation's Scorers

New York, Oct. 27 (AP)—Ben Collins, West Texas State halfback, tops the nation's football scorers with 87 points in six contests. Milt Jannone of Hamilton, and Courtney Driscoll of Marshall, the eastern touchdown twins, are in a second-place tie, with 66 points each.

Noontime . . .

After your lunch—relax with a game of

BILLIARDS, TABLE TENNIS, SHUFFLEBOARD or POCKET BILLIARDS.

YOU'LL FEEL BETTER and YOU'LL WORK BETTER.

Kaslich Billiard Academy
297 Wall St. Phone 3875

ALL FROM THE OLD HOME TOWN

READY TO "KEEP 'EM FLYING!"

MORE than 125 city, town, organization and college units are now in training as U. S. Army Aviation Cadets. In each unit twenty young men — all friends and neighbors — enter the service *together*, and share the work, fun and friendly rivalry of training as pilots, aerial navigators, bombardiers and other specialists.

Talk to your own friends about this opportunity. Gather a congenial group and apply *together* for the world's finest aviation instruction — the shortest route to a commission!

$75 a month — plus uniforms, board, lodging, medical care and $10,000 insurance — during the 7½ months you are learning. Up to $245.50 a month when you are commissioned a Second Lieutenant. $150 allowance for your initial officer's uniform equipment. And, when you return to civil life, a $500 cash bonus for each year of active service under your reserve commission.

These, plus adventure, training for a future career and the satisfaction of serving your country, are the rewards.

"Keep 'em flying!" Get your crowd together and *apply now!*

U. S. ARMY
RECRUITING SERVICE
Post Office Building, Kingston, N. Y.

★ ...n information at your local branch of the Junior Chamber of Commerce; B. P. O. E. (Elks); Veterans of Foreign Wars or the American Legion.

CLASSIFIED Advertisements

No Advertisement Less Than 10c a Day With Minimum Charge of 35c)

ALL ADS CARRYING BOX NUMBER ADDRESSES MUST BE ANSWERED BY LETTER OR POST CARD THE FREEMAN WILL NOT BE RESPONSIBLE FOR MORE THAN ONE INCORRECT INSERTION OF AN ADVERTISEMENT IN THESE COLUMNS

REPLIES

The following replies to classified advertisements published in The Daily Freeman are now at The Freeman Offices:

Uptown

BJ, CKK, HDH, MBM, NCR, Order, RTD, WW

ARTICLES FOR SALE

A BANKRUPT STOCK—Paint; regularly $2.59, now $1.40 gallon. Kingston Used Furniture Co., 75 Crown.

A BARGAIN—Call Clearwater for dry kindling, stove and heater wood. Accordions and violins repaired. Phone 2751.

A BARGAIN—shotgun, double barrel; fine large overcoat; ¾-horsepower electric motor. Phone 2751.

AUCTION—Having sold my farm, I will sell, on same, three miles north of Wallkill, Ulster County, along the County Highway that intersects Route 55 at Ganaghote, Saturday, Nov. 1st at 10 o'clock: 32 CHOICE HOLSTEINS, HERD SIRE—T. B. accredited, mastitis tested. They are young heavy producers. Twenty-four of the females are in milk, part are fresh, balance springers, winter and spring cows. Six bred heifers, two unbred heifers. FARM EQUIPMENT—F-12 Farmall tractor, International tractor plows, 7-ft. International tractor mower, tractor discs, Case corn harvester, New Idea manure spreader, International hay loader, Van Brunt disc grain drill, McCormick 2-row corn planter, International sulky cultivator, new lime sower, new style horse mower, McCormick ensilage cutter, like new, complete with elevating and distributing pipes, sulky plow, walking plow, springtooth and disc harrows, Stewart electric clippers, hay fork and rope, hay tedder, hay rake, hay rigging, wagon box, two farm wagons buzz saw, 100 fence posts, miscellaneous farm tools. The above equipment is in excellent condition, much of it is practically new. Electric cooler, portable milker, milking utensils, horses, 50 tons early cut hay, 100 tons silage, fodder, fowls, bees, etc. Terms: Cash. Lunch served. O. S. Jansen, Auctioneer, Wallkill. Mary Bakula, Owner.

AUTOMATIC copper gas water heater, 40 gallon; cast iron Novus water boiler with stoker; Richardson and Boynton cast iron water or steam boiler with automatic stoker; all used. Wieber & Walter, Inc., 690 Broadway.

AUTOMATIC ELECTRIC BLOWER—and Ruud heater; cheap. 98 Clifton avenue. Phone 1426-J.

BAND SAW—rip saw, box saw, emery stand and jointer; Lincoln car, good order, paint and tires good, fine for taxi. Kingston Foundry Co.

BOATS—Chris Craft dealer; outboard motors. Ben Rhymer's Auto Body Shop, 421 Albany avenue.

CINDERS—stone, sand, fill, top soil trucking. Phone 3054-M.

COAL STOKERS—new and used. Inquire Tony's Brake Service, 791 Broadway.

COAL—stove, chestnut, $9.50 ton; hardwood, $3 cord. Phone 4123.

COMBINATION RANGE—coal and gas, $15. 461 Washington avenue.

CONCRETE MIXERS—trailer type or stationary hand or power operated; three, four and five cu. ft. sizes at reduced prices at Montgomery Ward's Farm Store.

COOLERATORS—Only 11 cents a day will pay for both ice and a new air conditioned coolerator. Binnewater Lake Ice Co. Phone 237.

CORNING DEERING husker and shredder; husks and shreds and blows stalks in mow in one operation; cheap. Harry Beatty, Hurley avenue. Phone 463.

DISHES—rugs, chairs, carpet sweepers. Tuesday, Wednesday, Thursday from 2 o'clock until 5. D.A.R. Building, corner Crown and Green streets.

DROP-LEAF KITCHEN TABLE—two chairs to match table; reasonable. 53 Green street.

ELECTRIC MOTORS — compressors, pumps. P. J. Gallagher, 55 Ferry street. Phone 3817.

ELECTRIC RAZOR — single head, Remington; A-1 condition; price $2.50. 52 Clinton avenue. Phone 3211.

ELECTRIC REFRIGERATORS—guaranteed, rebuilt, all sizes and makes, $25 and up; also certified service on all refrigeration; sealed units a specialty. A. H. Coutant, 101 Roosevelt avenue. Phone 323.

1942 EMERSON RADIOS—Repairs, tubes. Open evenings. Phone 3596-M. C. Hines' Radio Shop, 125 Newkirk avenue.

EXCEPTIONAL VALUES in used electric refrigerators. Wieber and Walter, Inc., 690 Broadway.

FIRE WOOD—for ranges, furnaces and fireplaces; oak and hickory. Phone 3578-J.

FRIGIDAIRE—4½ cu. ft., used. 54 Grand street.

FURNACE—hot air; very reasonable. 56 Wiltwyck avenue. Phone 3785.

GEORGIA PINE WOOD—sawed. John A. Fischer, Abeel street. Tel. 1379.

IRON FIREMAN automatic coal burners. Robert Hawksley, phone 3742.

KITCHEN COAL RANGE — green enamel, like new; Allen parlor furnace. Jacob Osterhoudt, R.F.D. No. 3, Box 299A, Kingston.

KITCHEN RANGE—coal, wood; modern. George Statham, 38 Esopus avenue.

KITCHEN RANGE—enamel, coal or gas. Inquire 56 Van Buren street.

LINCOLN OIL BURNER—complete with piping; suitable for garage or small room; $5. 168 Wall street.

MAPLE SYRUP OUTFIT—complete (Grimm); also top wood easily accessible. George Whittle, Ashokan, N. Y.

OAK BUFFET—two round oak dining-room tables, two china closets, six chairs; all in good condition. Phone 1129-W evenings.

OIL BURNER—Whitehead Monel 20-gallon hot water boiler; hot air furnace; very reasonable. 81 West Chester street. Phone 3831.

OIL HEATERS—and ranges; new and used. Oil Supply Corp., 101 North Front street.

PAINT—Satisfaction guaranteed; $1.39 gallon. Shapiro's, 63 North Front street.

PAPER BALING PRESS—E. Winter's Sons, Inc., 326 Wall street.

PIGEONS — Homers. Call evenings after 6 p. m., 47 Wiltwyck avenue.

POPCORN—Carrots, lots of pumpkins, apples and cord wood; low prices. M. and B. Ellison, Ulster Park.

PUBLIC AUCTION—Tuesday, October 28th, at 10 a. m., 1½ miles above Catskill on 9-W Highway: Dairy farm sold, must vacate—16 cows, horse, all farming implements, 25 tons baled hay, household furnishings of 10-room stone dwelling. Owner Eugene Stewart on premises. Inspection daily. Terms cash. John A. Martin, Auctioneer, Saugerties, N. Y.

PUMP—eight-inch, belt driven, 28 feet of eight-inch pipe, one foot valve; all in first-class condition. Phone Kingston 708-W-1.

REBUILT VACUUM CLEANERS — all makes repaired, new bags, wheels, floor brushes, cords, etc. Radio repairing, wringer rolls. Phone 608-M. Edward Stier.

RIFLE—306, German made, double trigger, like new; bargain. 327 Broadway.

SAND — stone, cinders. A. Vogel Trucking Company. Phone 125.

One Cent a Word

(No Advertisement Less Than 10c a Day With Minimum Charge of 35c)

ARTICLES FOR SALE

SCREENED SAND—quick loading bin ISLAND DOCK, phone 1960.

SHOTGUN—Parker, DH grade, double barrel; 30-06 Winchester, and some others. W. P. Osterhoudt, 8 Main street, Ellenville.

STRUCTURAL STEEL BEAMS—channels; angels; rails; pipe; sluces. B Millens and Sons.

WE INVITE YOU to inspect our new Wurlitzer and Baldwin pianos. Frederick C. Winters, 231 Clinton avenue.

WINE BARRELS—folding carriage, folding cot; good condition; reasonable. 280 Main street.

WOOD—$5 and $7 full cord, delivered. Phone 32-J-1, Byron Baker, West Hurley.

BUSINESS EQUIPMENT

TYPEWRITER—Remington Standard No. 12 in good condition. Freeman Office, Downtown. Phone 2200.

TYPEWRITERS—mimeographs, adding machines, sold, rented and repaired. Supplies for every kind of office machine. O'Reilly's, 530 Broadway. Phone 1509.

FURNITURE

A BIG VARIETY of used furniture; new sample pieces. We buy and sell stoves. Kingston Used Furniture Co., 75 Crown street.

DINING TABLE—four chairs; four kitchen chairs; ice box; small oil stove. Phone Saugerties 747. 50 Ulster avenue.

WE BUY—sell, coal ranges, furniture. Special sale—bedding; 9'x12'. Raytex rugs, $2.95. Stove repair. Phone 4141-J, Chelsea Furniture, 16 Hasbrouck avenue, Downtown.

HOUSEHOLD GOODS

BEAUTIFUL antique Victorian carpet, enough for two large rooms; reasonable. Phone 2812.

COMPLETE FURNISHINGS of six-room house; sale Thursday and Friday after 12 noon. 51 Lucas avenue.

DINING-ROOM SET—10-piece, and other household goods. 91 St. James street.

USED ELECTRIC REFRIGERATORS and gas ranges; cheap. Bert Wilde Inc., 632 Broadway. Phone 72.

LIVE STOCK

FIRST CALF—Holstein, Guernsey and Ayrshire heifers; TB tested. Edward Davenport, Accord, N. Y.

HEIFER—Box 388, Saugerties Road.

Pets

BEAGLE HOUND—pedigreed. Call at 130 Bruyn avenue after 5 evenings.

Poultry and Supplies For Sale

APPROXIMATELY 200 HENS — at John Gordon's, Kripplebush.

BABY CHICKS—day old and started. Reben Poultry Farm, Sawkill Road. Phone 3986.

WANTED—5000 head of poultry weekly. Farmers' Live Poultry Market, 207 Washington street, Newburgh, N. Y.

USED CARS FOR SALE

1932 BUICK COUPE—five-passenger. Phone 3906-R.

CHEAP—1933 Graham Paige, low mileage, good rubber. Phone evenings 576-J-1.

1931 CHEVROLET COACH—good condition, $35. Irving Margolis, 28 Chambers street.

1931 CHEVROLET COACH — good condition; reasonable. Call after 5 evenings, 25 Hemlock avenue.

PLYMOUTH COUPE—in good condition. Call at 285 Washington avenue.

USED TRUCKS FOR SALE

TRUCK—four-ton International. 554 Albany avenue.

APARTMENTS TO LET

APARTMENT — three rooms, modern improvements; adults. Inquire 27 Van Gaasbeck street.

APARTMENT—three rooms and bath. 72 Garden street.

APARTMENTS—two, four or five rooms at the Franklin Apartments, Broadway and St. James street. Phone 2825 or 288.

APARTMENT—four rooms, improvements, water, gas, electricity and toilet. 132 Second avenue.

APARTMENT—five rooms, bath, heated; adults. 37 Elmendorf street, near Broadway.

APARTMENT—five rooms, all improvements except heat. Inquire 100 McEntee street.

APARTMENT—four rooms and bath; heat furnished. 69 Henry street.

APARTMENTS—two and three rooms; heat and hot water furnished; private bath, hardwood floors, Frigidaire. 111 Green street. Phone 4391-R.

APARTMENTS (2)—five rooms, 8 Wiltwyck avenue; also three apartments at 12 Pine street. James E. Snead, 42 Main street.

FAIR ST., 58—apartment, three rooms and bath, all improvements. Inquire 690 Broadway.

FAIR ST., 270—five rooms and bath, heated. Phone 531.

FIVE ROOMS—hot water heat; garage. 84 Clifton. Phone 1273-R.

FOR APARTMENTS—Phone 75-R-1, Harder's.

FOUR ROOMS—and bath; heat and hot water furnished. 11 Lawrence street.

FOUR ROOMS—and bath; heat and hot water furnished. 11 Lawrence street.

FOUR ROOMS—heat, hot water furnished, shower. 245 Wall street.

HEAT AND HOT WATER furnished; Kingston and Port Ewen. Phone 1057-R.

SIX ROOMS—and bath. 18 Andrew street. Phone 91.

THREE-ROOM APARTMENT—heat, hot water, all improvements; adults. 73 Crown.

THREE ROOMS—and bath, enclosed porch, automatic heat and hot water; pleasantly located; garage if desired. Inquire 292 East Chester street. Phone 1516.

THREE ROOMS—and bath, heat, hot water; quiet house; rent reasonable. 102 Bruyn avenue.

FLATS TO LET

FLAT—four rooms, at 75 Abeel street. Phone 531.

FLAT—five or six nice rooms; adults; improvements; $18. Clearwater. Phone 2751.

FLAT—six rooms and bath, second floor, first-class condition, at 25 Green street. Inquire 25½ Green street.

FLAT—three rooms, upstairs; adults only. 25 South Prospect street. Call after 5 evenings.

FLATS (2)—five rooms; 8 Wiltwyck avenue; $17. James E. Snead, 42 Main street.

FLAT—five rooms; adults. 59 Green street.

FOUR, FIVE, SIX rooms, with improvements. Inquire 40 St. Mary's street.

FOUR ROOMS—upstairs; garage; $14. 363 Wilbur avenue. Phone 2491-J.

FOUR ROOMS—steam heated; $30 per month. Inquire Kingston Laundry, 85 Broadway.

LOWER FLAT—five rooms and bath, all improvements; garage. Inquire 83 Cedar street.

One Cent a Word

(No Advertisement Less Than 10c a Day With Minimum Charge of 35c)

FLATS TO LET

FOUR ROOMS—bath; garage. 11 Deyo street; $20. Phone 494-J.

SIX ROOMS—and garage in Rosendale; fine location; reasonable. Phone Kingston 3754 or 3951.

UPPER FLAT—133 Fair street, seven rooms and bath, newly decorated; adults. Phone 3889-W.

FURNISHED APARTMENTS

ALL CONVENIENCES — completely furnished. Corner Prince and Foxhall avenue. Phone 3873-W.

A NICELY FURNISHED three-room apartment, modern improvements; reasonable. 15 West Chestnut street. Phone 3672.

FOUR ROOMS—sunparlor, fireplace; garage; $45. Shatemuck Realty Co., 286 Wall.

FURNISHED APARTMENT — two rooms; also large front room. 771 Broadway.

LIGHT HOUSEKEEPING — two or three rooms; also one bedroom. 81 Fair street.

TWO ROOMS—all improvements, gas range, heat; centrally located; $10 weekly. 23 Van Gaasbeck street. 1036-M.

FURNISHED ROOMS

A SINGLE ROOM—in a private home. Phone 3548-R.

BEAUTIFUL FURNISHED ROOM—all improvemnts; board if desired. 196 Henry street. Phone 3648.

LARGE, AIRY furnished rooms, for one or two; bath, shower; meals if desired; parking space. 124 Washington avenue. Phone 2543.

PINE ST., 186—Board if desired.

PLEASANT ROOM—with steam heat; board and laundry included; $12 per week. Mrs. M. Reynolds, 145½ Downs street.

ROOM AND BOARD—Phone 2823-R.

ROOM—twin beds or double; one small room, oil heat; every convenience; reasonable rates. 50 Downs street.

ROOMS—latest improvements; private entrance at 55 Washington avenue.

SINGLE ROOM—for business person; every convenience; reasonable. 207 Wall.

GARAGES TO LET

A GARAGE—at 48 Van Buren street.

GARAGE—$3 per month. Inquire 8 Center street.

HOUSES TO LET

ALLIGERVILLE — Comfortable nine-room house, partially furnished, modern bath, electricity, fireplace, gas and coal ranges, automatic oil heaters; convenient and beautiful location; reasonable. Write Erle Battelle, Alligerville.

A MODERN HOUSE—six rooms, corner Downs and Wiltwyck avenue. Inquire 321 Foxhall avenue.

AT LAKE KATRINE—Modern six-room cottage, hot water, heat; garage. Six-room house, 116 Ten Broeck avenue, all improvements; two-car garage. Shatemuck Realty Company, 286 Wall street.

BUNGALOW—five rooms, all improvements, hot water heat; $20. Inquire 108 Broadway.

BUNGALOW—3 Westrum street, off Albany avenue; corner lot; five large rooms, all improvements, newly decorated; bus line; garage if desired. Inquire Smythe, across street, 19 Clarendon avenue.

COMPLETELY FURNISHED — six rooms, semi-bungalow, modern; double garage; adults; near Albany avenue. Phone 2089.

CORNER HOUSE — newly decorated, five rooms and bath; bus passes door. Inquire Smythe, 19 Clarendon avenue.

COTTAGE—six rooms, all modern improvements; garage. William C. Schryver Lumber Co., 363 Foxhall avenue. Phone 2000.

½ DOUBLE HOUSE—seven rooms, newly renovated; located in Binnewater. Inquire 771 Broadway.

½ DOUBLE HOUSE—with garage on Marius street. Baker's, 35 N. Front street.

½ DOUBLE HOUSE—six large rooms; garage; 29 Janet street; available Nov. 1. Phone 960-W.

½ HOUSE—six rooms, all improvements, newly renovated; good location. Inquire 106 Elmendorf street.

HOUSE—7 rooms, oil heat, all improvements. West O'Reilly street. Phone 2989-J or 189-J.

HOUSE—six rooms, modern, automatic heat; $40. 7 Harwich street. Phone 735 or 621.

HOUSE—61 Staples street, six rooms and bath; garage. Inquire Royal Restaurant, 352 Broadway.

HOUSE—seven rooms; reasonable. 9 Fairview avenue.

HOUSE—six rooms, part improvements; 84 Prospect street; adults. Phone 1833-W.

HOUSE—88 Spring street, six rooms and bath. Phone 531.

KIERSTED AVE.—new modern home, all improvements; garage. Inquire 540 Albany avenue.

MODERN BUNGALOW—six rooms, automatic hot water heat; garage; possession November 15; $35; dandy home. Moore—Caunitz, phone 3119.

SIX ROOMS—and bath; garage; oil burner heat. Phone 2768.

SIX ROOMS—and bath, all improvements; large garden plot; $28. 70 Cedar street. Phone 1653-R.

SMALL HOUSE—all improvements. Phone 2970-M.

STAPLES ST.—house, all improvements, hot water heat; garage. Phone 4190.

OFFICES & STORES TO LET

LARGE STORE—suitable for meat market or general food market; equipped with fixtures; Saugerties, main business section. Inquire Jaffe Building, Main street, Saugerties.

MODERN STORE — 368 Broadway, near High School. Phone 531.

OFFICE—modern, on Wall street and Fair street. Phone 531.

OFFICE—or STORE space, 237 Fair street, show window, modern facilities, heat furnished; reasonable rent. Inquire 237 Fair street or phone 2200.

TO LET

LARGE GROUND FLOOR SPACE—125'x60'; all or part. Stuyvesant Motors.

SEVERAL six-room modern homes; nice residential sections; $30 up. James E. Snead, 42 Main street.

LOST

BOSTON BULL TERRIER—brindle and white, trimmed ears. John McLean, 88 West O'Reilly street. Phone 1589-W.

FOUNTAIN PEN—black, fine point, between Uptown P. O. and State of New York Bank. Reward. Box GA, Uptown Freeman.

FOX HOUND—about 23" at shoulder, tan head and back, white chest and legs; letter S tattooed inside left ear; also may have traces of paint on each side; the remains of a field trial number. Reward. John Gill, Hurley, N. Y. Phone Kingston 12-R.

HOUND—black, white and brown; male, with name plate on collar. 95 Shufeldt street.

NEW UMBRELLA—navy blue, uptown, last Saturday. Phone 4365. Reward.

PEKINESE—small, black; answers to name "Bing." Please return to Melbert, 135 Jansen avenue. Phone 4144.

One Cent a Word

(No Advertisement Less Than 10c a Day With Minimum Charge of 35c)

EMPLOYMENT

Help Wanted—Female

BUSINESS COUPLE—with two children, wish young middle-aged interested in good home; salary; no washing. Write particulars or apply in person, McCarthy, 11 North Main street, Ellenville.

CHRISTMAS CARD ASSORTMENT—25 different designs, with name imprinted only 75c. Also 50 imprinted folders, $1—cost 50c. Samples free. Dunbar's, New Brunswick, N. J.

EXPERIENCED GIRL — young, for housework; sleep out. Apply 64 West Pierpont street.

EXPERIENCED OPERATORS — on dresses; steady work. King's Dresses, 519 Broadway.

EXPERIENCED POCKET SETTERS—STEADY WORK YEAR ROUND. APPLY IN PERSON, FULLER'S SHIRT FACTORY, PINE GROVE AVENUE.

EXPERIENCED SLEEVE FACERS—Fessenden Shirt Co., Field Court.

GIRL—for upstairs work, children's laundry. Apply 17 Pearl street.

GIRL OR WOMAN—for housework; half day or whole. Phone 79.

SALESGIRLS—with shoe selling experience. Write Box GD, Uptown Freeman.

WAITRESS—The Texas Lunch, 522 Broadway, next to Trust Co.

WE PAY YOU $5 for selling ten $1 boxes. 50 beautiful assorted name imprinted Christmas cards sell $1—your profit 50c. Free samples. Cheerful Card Co., 28EO White Plains, N. Y.

WOMAN—for light housework. 39 East Strand.

YOUNG WOMAN—general housework; no cooking; two adults; sleep out. Apply 231 Washington avenue.

Help Wanted—Male

A MAN—with mechanical experience, for further development into a highly automatic and delicate mechanism. In reply, please state age, ability and experience in detail to Box Mechanic, Downtown Freeman.

EXPERIENCED AUTOMOBILE MECHANIC—Stuyvesant Motors, 250 Clinton avenue.

MAN—to work on farm; $2.50 per day. Joseph Rosenthal, Ulster Park. Phone Kingston 659-J-2.

MAN—married, dairy-poultry farm, small cottage; privileges; steady job. Ellison, New Paltz 4563.

PAINTER—first-class mechanic only; painter's helper. 121 Clinton avenue.

RETAIL DISPLAY MAN—with knowledge of window trimming; excellent oportunity for advancement. Montgomery Ward Company.

STEADY WORK—GOOD PAY RELIABLE PERSON WANTED to call on farmers in Ulster County. No experience or capital required. Some making $100 in a week. Write McNESS CO., Candler Bldg., Baltimore, Md.

YOUNG MAN—for delivery truck. Guarantee Auto Parts, 574 Broadway.

Help Wanted, Male and Female

COUPLE—middle-aged, to care for elderly gentleman in exchange for an apartment. B, Uptown Freeman.

Help Wanted, Male or Female

COLLECTOR—part-time, Kingston or Kingston and vicinity; good commissions; small monthly payment accounts. Write H. L. Bauer, 509 National Savings Bank Building, Albany.

Situation Wanted—Female

MIDDLE-AGED WOMAN — German, good cook; good references; prefer older people's home; no laundry. 97 St. James street.

OFFICE ASSISTANT—with experience in typing, bookkeeping, filing. Box BW, Uptown Freeman.

Instruction

PIANO—theory and composition; reasonable rates. Arthur Belich, phone 2274.

PRIVATE OR CLASS instruction on Hawaiian guitar. Phone 467-J-1; After 4:30 p. m. School of Hawaiian Music, Room 218, 277 Fair street.

Board for Convalescents

WE HAVE a few beds available now for male patients. Hackett's Sanitarium.

WANTED TO BUY

ANTIQUE FURNITURE — glassware, paintings, buttons, kerosene lamps, old silver. Colonial Antique Shop, 251 Wall street. Phone 4374.

ATTENTION! CASH PAID—Men's clothing, diamonds, ice skates, bicycles, snow skis, any merchandise of value; will call at your home. Schwartz's, 70 North Front. Phone 1416-W.

AUTOMOBILE—sport coupe, cabriolet or coach; no older model than 1933; must be in good condition and cheap for cash. Write, stating full particulars including make, condition and lowest cash price. Private. Box ZZ, Downtown Freeman.

CASH—for diamonds, gold, jewelry, silver, coins, tools, cameras. Barnett's, 67 North Front.

1932, 1933 or 1934 CHEVROLET—or Plymouth sedan; must be in good condition and price reasonable. Phone 786-M.

CIDER APPLES—at the Dutchess Co. Produce Corp., Cider Mill on the Albany Post Road between Red Hook and Rhinebeck. Phone Red Hook 53.

GASOLINE ENGINE—five horsepower or more, in good condition; reasonable. T. Neilsen, Bloomington, N. Y.

HARDWOOD—and pine, 10 cords. Clearwater, phone 2751.

MOTORCYCLE SPROCKET — and chain or something heavier. Floyd Wilber, 78 Wiltwyck avenue.

OIL, COAL—and wood stoves, all sizes; highest prices paid. Phone 460.

WINTER PUMP—used; complete. H. N. Peters, phone 1594-M.

WANTED

Augustus Elmendorf
Painting, papering and interior decorating done. Call at 107 Gage street.

BABY SHOES IMMORTALIZED—tiny wrinkles, laces and all preserved in bronze; gold and silver plating; cleaning, polishing; work guaranteed. Herbert C. Lardner, phone 553-R-2.

BEAUTIFY your home with a new driveway. We use blackstone or hot asphalt; also blackstone patching; 26 years' experience. J. Camp, 14 Derrenbacher street.

WE BUY household goods and sell on commission. The Kingston Colonial Auction Gallery, 48 Hasbrouck avenue. Phone 164.

BRICK LAYING—plastering, cement work. Harry Burger, 272 Main street. Phone 2486-J.

FLOOR LAYING—new and old floor sanding. J. H. Constable. Phone 2586-J.

FURNITURE REPAIRED—gluing refinishing, upholstering. Phone Kingston 374-R-1. Joseph Costa.

HIGHEST PRICES PAID for electric motors. Carl Miller and Sons, 674 Broadway.

MOVING VAN—going to New York, Oct. 27, 29, 30, wants whole or part load either way. All loads insured. White Star Transfer Co., 48 Hasbrouck avenue. Phone 164.

Rosalind Russell Weds Frederick Brisson on Coast

Hollywood, Oct. 27 (AP) — Film Star Rosalind Russell and her actors' agent husband, Frederick Brisson, were on a motoring honeymoon today, supposedly heading for Miami and two weeks in Havana.

They were married in the picturesque Mission Santa Ynez, just north of Santa Barbara, at the Danish settlement of Solvang, Saturday. Brisson, 29, was born Ejner Pedersen in Denmark. His father is the actor, Carl Brisson. Miss Russell is 30.

Cary Grant was best man, and the wedding guests, in addition to Miss Russell's mother, sister and brother, included Barbara Hutton, Myrna Loy, Loretta Young, William Powell and Richard Barthelmess.

Miss Russell said they were driving to Miami. However, she also announced last Friday that the wedding would take place at Phoenix, Ariz. The honeymoon plans likewise may be subject to change.

One Cent a Word

(No Advertisement Less Than 10c a Day With Minimum Charge of 35c)

WANTED

METAL CEILING WORK — small or large. Clyde DuBois. Phone 691.

MOVING VAN—going to New York, Oct. 24, 27, 29, 31, wants whole or part load either way. Loads insured. Kingston Transfer Co., Inc. Phone 910.

MOVING VAN—going to New York, Oct. 29, 31, Nov. 4, wants whole or part load either way; insurance. S. Tompkins, 32 Clinton. Phone 649.

PAINTING—and decorating; expert work; reasonable. Phone 626-J-1.

PAINTING-PAPERING—this fall? If so, phone 2682. Workmanship guaranteed. Joseph Yerry.

SHIP YOUR GAME to Robert Tackett, taxidermist, for true to life mounts. Deer heads a specialty. All work guaranteed. Reasonable prices. Box 108, on Route 32, Plattekill, N. Y.

TRANSPORTATION TO FLORIDA—by lady, about November 1st; share expenses; references exchanged. Postmaster, Cragsmoor, N. Y.

WANTED TO RENT

SMALL STORE—or concession space in store or market; state location. Box SS, Uptown Freeman.

REAL ESTATE FOR SALE

BEAUTIFUL—eight rooms, fireplace, four bedrooms, modern conveniences; garage. Phone 3689-R.

BUNGALOW—all improvements; garage; Lincoln Park. Phone 37-J-1.

COTTAGE—5 rooms, bath, water, gas and electricity; garage; good lot; uptown. Price $1,800. Terms. SHATEMUCK REALTY CO., Kingston, N. Y.

FOX FARM—stocked, equipped. Fruit farm near city, Hendricks, 516.

HILLTOP LOCATION — overlooking Kingston and Hudson River; half mile from 9-W; 10-room house, all improvements; garage; acreage, $3200. Address Hilltop, Downtown Freeman.

HOUSE—seven rooms; must sacrifice. 9 Fairview avenue.

LOT—50x100; reasonable; Lounsbery Place Extension. Phone 3964 between 9 and 5.

LOT—60'x113'; 235 Lucas avenue; sacrifice. Mrs. M. Utter, 1850 Veteran avenue, West Los Angeles, Cal.

MODERN HOUSE—six rooms; garage; uptown section; only $1000 required. Paying ideally located apartment and rooming house at a sacrifice. James E. Snead, 42 Main street.

OLD HURLEY—modern home, hot water heat, fireplace; large landscaped lot; owner leaving town and will sacrifice. Shatemuck Realty Company, 286 Wall street.

SIX ROOMS—and bath, shower stall, insulated, automatic heat, modern tile kitchen, screened porch, screens, awnings, Venetian blinds; landscaped; large two-story garage; modern throughout. 7 Harwich street. Phone 735 or 621.

SIX ROOM HOUSE—garage, all improvements. Good location. Hendricks 516.

TWO HOUSES—for price of one; $5500; centrally located; improvements; income yearly $800. Box House, Uptown Freeman.

Real Estate For Sale or To Let

COTTAGE—four rooms, dinette, bathroom, running water; also auto repair shop with gas station. Route 3, Box 136, Kingston.

REAL ESTATE WANTED

FARMS, COUNTRY PROPERTY — Through varied numerous channels we secure buyers; hundreds of our Ulster county sales assure you results. Mann-Gross, 277 Fair.

FARMS—gas stations, taverns, boarding houses, camps, hotels, business property. Mail listing to C. I. Schoentag, 9-W, Saugerties, N. Y.

SMALL FARM—near Kingston; cheap; give full description and price. Box Farm, Downtown Freeman.

FINANCIAL

Money To Loan

NEED EXTRA CASH?

Check These LOAN Features FIRST—

1—$100,000 for Immediate Lending

2—Loans of $50 to $300

3—One Day Service

4—No Credit Inquiries of Friends or Employer

5—Only You Need Sign

Just let us know how much you need and when you want it. We'll do the rest.

CAPITAL FINANCE CORP.
39 John St. Phone 947

"A LOAN PLAN FOR EVERYONE"

Business Opportunities

RAY RANDALL'S POPULAR ORCHESTRA open for engagements; reasonable rates. Phone 4082-W.

LOST OR STOLEN

BANK BOOK—No. 43486 of Rondout Savings Bank. Payment stopped. If found return to bank, Mill street and Broadway. All persons are cautioned not to purchase or negotiate same.

MISCELLANEOUS

FLOOR SANDER—$3.50 day. Shapiro's, 63 North Front. Phone 2395.

ACTRESS ROSALIND RUSSELL A BRIDE

Screen Star Rosalind Russell and her husband, Frederick Brisson, actors' agent and son of Actor Carl Brisson, smile happily after their marriage in the historic Mission Santa Ynez in Solvang, near Santa Barbara, Calif. The couple left for a honeymoon in Florida and Cuba immediately after the ceremony.

PORT EWEN

Port Ewen, Oct. 27—There will be a meeting of the Sunday school board of the Methodist Church, at 7:30 o'clock at the parsonage on Wednesday, October 29.

The Ladies' Aid Society of the Reformed Church will hold its annual fair and turkey supper tomorrow evening in the church house. Supper will be served at 5:30 o'clock. A variety entertainment will be presented at 8:15 o'clock. Fancy articles, handkerchiefs and candy will be on sale.

A large and appreciative audience was present last evening at the Reformed Church to hear the Rev. Pietro Moncada of Newburgh and a group of his young people, assisted by the local Intermediate C. E., present a pageant written by the Rev. Mr. Moncada.

The Men's Bowling League will hold its opening meeting this evening at 7 o'clock. There will be open bowling after the league game.

The Ever-Ready Club meeting has been postponed until further notice.

County Will Have Two State Title Events for Skiers

(Continued from Page One)

nia, New Hampshire. In past conventions there had been considerable opposition to granting permanent possession of the top event of the Eastern Association to the million dollar ski center on the shores of Lake Winnipesaukee; but yesterday, after a close vote, the permanent award was made. This winter the U.S. Eastern Jumping Championships will be held at the Norsemen Hill at Salisbury Mills.

Because of the influx of hundreds of new young jumpers into the competitive field, the veterans age limit was reduced from 35 to 32 by an amendment to the constitution. This change will put more jumpers into the veteran class which always has been weak in numbers.

Competition in the 18 kilometer cross country ski race will be limited to those over 20 years of age in the future. This amendment was made in order to protect the health of over zealous young competitors.

Dr. R. S. Elmber of Bellows Falls, Vt., was reelected to the presidency of the Eastern Association for another year. The next convention will be held at Rutland, Vermont.

V.F.W. to Conduct Safety Campaign

Stamp Books to Be Passed Out During Drive

Joyce Schirick Post No. 1386, Veterans of Foreign Wars, has launched its second annual safety drive in an effort to reduce the number of avoidable auto accidents in Kingston and vicinity. Motorists throughout the city are urged to support the movement.

The Post is endeavoring to make the public safety-conscious and is conducting this local drive in connection with the nation-wide safety campaign, according to Charles B. Skane, commander.

The campaign will attempt to eliminate careless driving, speeding, cutting traffic lights and other causes of accidents in which so many aged persons and children are claimed as victims.

To keep the idea of safety before the public, safety-first stamps will be distributed among motorists who will be urged to place these stamps on the speedometers of their cars, and merchants are being asked to place them on the back of all mail matter and parcels.

Commander Skane solicits the fullest support and cooperation in this campaign from everyone in the community by accepting at least one or more safety-first stamp books, when called upon by campaign workers.

Mayor Heiselman and Chief of Police Charles Phinney have endorsed the drive.

New Defense Courses

New York (AP)—How are vital utilities and civil services and airline services to be protected in time of war? Municipal employes throughout the United States will learn the answers in special courses being prepared by this city's Civil Service Commission at the request of Mayor La Guardia, who is also director of the Office of Civilian Defense.

Quickies

"The furniture is loaded, Mister — don't ya think ya better order that Freeman Want Ad fer a house!"

Accidents in factories cost England nearly $35,000,000 last year.

Trailer camps in Britain have built their own air raid shelters.

1 YEAR GUARANTEE
with every
USED CAR
Purchased on the
"Co-operative Purchase Plan"
Copyrighted & Exclusive Here
1932 Chev. Roadster
1934 Ford Coach
1934 Plymouth 4-door Sedan
1937 Dodge 4-door Sedan
1939 Studebaker Sedan
1939 Chev. Coupe
USO MOTORS
CHRYSLER and PLYMOUTH Distributors
Open Evenings.
682 B'WAY. PHONE 3532

STATE OF NEW YORK } ss
DEPARTMENT OF STATE }

I DO HEREBY CERTIFY that a certificate of dissolution of KINGSTON, NEW YORK SAMPLE SHOP, INC., has been filed in this department this day that it appears therefrom that such corporation has complied with section one hundred and five of the Stock Corporation Law, and that it is dissolved.

GIVEN IN DUPLICATE under my hand and official seal of the Department of State, at the City of Albany, this twenty-fourth day of October, one thousand nine hundred and forty-one.

MICHAEL F. WALSH
Secretary of State
By FRANK S. SHARP
Deputy Secretary of State

NOTICE TO CREDITORS

McGILL, MARY E.—Pursuant to order of Surrogate Harry H. Flemming, notice is hereby given to all persons having claims against Mary E. McGill, late of the City of Kingston, County of Ulster, deceased, to exhibit the same, with the vouchers therefor, to the undersigned at the banking house of Kingston Trust Company, Main and Fair Streets, Kingston, N. Y., on or before the 9th day of April, 1942.

Dated, October 4, 1941.
ALICE B. FLYNN
KINGSTON TRUST COMPANY
Executors
GEORGE F. KAUFMAN
Attorney

NOTICE TO CREDITORS

WEBER, THEODORE—Pursuant to order of Surrogate Harry H. Flemming, notice is hereby given to all persons having claims against Theodore Weber, late of the City of Kingston, County of Ulster, deceased, to exhibit the same, with the vouchers therefor, to the undersigned at 323 Broadway, Kingston, N. Y., at or before the 10th day of December, 1941.

Dated, June 7th, 1941.
MARY T. WEBER
Executrix
RAYMOND C. WEBER
Executor
FREDERICK STEPHAN, JR.
Attorney

NOTICE TO CREDITORS

ELTING, PHILIP—Pursuant to order of Surrogate Harry H. Flemming, notice is hereby given to all persons having claims against Philip Elting, late of the City of Kingston, County of Ulster, deceased, to exhibit the same, with the vouchers therefor, to the undersigned at the office of her Attorney, George F. Kaufman, 254 Fair Street, Kingston, N. Y., on or before the 27th day of February, 1942.

Dated, August 25, 1941.
KATHARINE R. ELTING
Executrix
GEORGE F. KAUFMAN
Attorney for Executrix

STATE OF NEW YORK
DEPARTMENT OF STATE

Albany, October 1, 1941

Pursuant to the provisions of section eighty of the Election Law, the following Proposed Amendments to the Constitution numbers One to Four, inclusive, will be submitted to the voters of this State for approval at the General Election on November fourth, nineteen hundred and forty-one.

MICHAEL F. WALSH
Secretary of State

ABSTRACT OF PROPOSED AMENDMENT NUMBER ONE

The purpose and effect of this proposed amendment is to authorize the legislature to appropriate, out of the proceeds of bonds now or hereafter sold to provide moneys for the elimination of railroad crossings at grade and incidental improvements pursuant to section fourteen of article seven of the constitution, and notwithstanding the provisions of said section, sums not exceeding in the aggregate sixty million dollars for the construction and reconstruction of state highways and parkways.

FORM OF SUBMISSION OF PROPOSED AMENDMENT NUMBER ONE

Shall the proposed amendment to section fourteen of article seven of the constitution, in relation to authorizing the legislature to appropriate out of the proceeds of bonds sold to provide moneys for the elimination of railroad crossing at grade and incidental improvements sums not exceeding in the aggregate sixty million dollars for the construction and reconstruction of state highways and parkways, be approved?

ABSTRACT OF PROPOSED AMENDMENT NUMBER TWO

The purpose and effect of this proposed amendment is to increase the terms of office of senators from two years to four years, commencing with the terms of office of the senators elected in the year nineteen hundred forty-two.

FORM OF SUBMISSION OF PROPOSED AMENDMENT NUMBER TWO

Shall the proposed amendment to section two of article three of the constitution, providing for terms of office of four years for senators, be approved?

ABSTRACT OF PROPOSED AMENDMENT NUMBER THREE

The purpose and effect of this proposed amendment is to provide that neither the failure of the attorney-general to render an opinion concerning a proposed amendment or amendments to the constitution nor his failure to do so timely shall affect the validity of such proposed amendment or legislative action thereon.

FORM OF SUBMISSION OF PROPOSED AMENDMENT NUMBER THREE

Shall the proposed amendment to section one of article nineteen of the constitution, in relation to effect upon proposed constitutional amendments of failure of attorney-general to render an opinion with respect thereto timely or at all, be approved?

ABSTRACT OF PROPOSED AMENDMENT NUMBER FOUR

The purpose and effect of this proposed amendment is to permit the State to construct and maintain in the forest preserve not more than twenty miles of ski trails thirty to eighty feet wide on the north, east and northwest slopes of Whiteface mountain in Essex county.

FORM OF SUBMISSION OF PROPOSED AMENDMENT NUMBER FOUR

Shall the proposed amendment to section one of article fourteen of the constitution, in relation to the construction of ski trails on slopes of Whiteface mountain in Essex county, be approved?

◆ Death and Taxes Are Certain—So Are Want Ads ◆

The Weather

MONDAY, OCTOBER 27, 1941

Sun rises, 6:31 a. m.; sun sets, 4:57 p. m.

Weather, cloudy.

The Temperature

The lowest temperature recorded during the night by The Freeman thermometer was 32 degrees. The highest point reached up until noon today was 63 degrees.

Weather Forecast

New York and vicinity — Intermittend light showers this afternoon, moderate showers tonight and Tuesday. Mild tonight, colder Tuesday afternoon. Strong southerly winds shifting Tuesday forenoon to strong northwest and diminishing by night. Lowest temperature tonight about 55 degrees. Highest temperature tomorrow about 60 degrees.

Eastern New York—Occasional rains with mild temperatures tonight. Tuesday cloudy with showers and colder.

BUSINESS NOTICES

Contractor, Builder & Jobber
Ernest Drewes — Tel. 2899-W

SHELDON TOMPKINS MOVING
Local, Long Distance. Storage
Modern Vans. Packed Personally.
Ins. 32 Clinton Ave. Tel. 649

Smith Ave. Storage Warehouse
Local and Long Distance Moving
84 - 86 Smith Ave. Phone 4070.

STYLES EXPRESS, Cottekill, N. Y. Daily service to New York and New Jersey. Local and long distance moving and trucking. Phone Kingston 336-W-1, High Falls 2331.

KINGSTON TRANSFER CO.,INC
Storage warehouse. Local and long distance moving. Phone 910.

Contractors, Builder and Jobber
Clyde J. DuBois. Tel. 691

BUSINESS NOTICES

WHITE STAR TRANSFER CO.
Moving, Trucking, Storage.
Local and Distance. Phone 164.

VAN ETTEN & HOGAN
Wm. S. Hogan, Prop., 150 Wall St. Local, Long Distance Moving and Storage. Phone 661—489-J.

The Daily Freeman is on sale at the following stands in New York city:
Hotaling News Agency, Times Building, Broadway and 43rd street.

MASTEN & STRUBEL
Storage Warehouse and Moving.
742 Broadway Phone 2212.

Floor Laying and Sanding. New and old floors. John Brown, 152 Smith avenue. Telephone 1193-W.

BUSINESS NOTICES

PETER C. OSTERHOUDT & SON
Contractors, Builders and Jobbers.
80 Lucas Avenue. Phone 616

HENRY A. OLSON, INC.
Roofing, Waterproofing.
Sheet Metal Work.
Shingles and Roof Coating
170 Cornell St. Phone 840.

Christmas Cards!
From your own snap shots
10 for 98c
Short's Studio, Strand and B'way

PROFESSIONAL NOTICES

G. W. SUMBER, Chiropodist
277 Fair St. Tel. 404

CHIROPODIST - Murray Greene
42 Main St. Phone 3386

EDWARD JOHNSON,Chiropodist.
60 PEARL ST. Tel. 764

Manfred Broberg, CHIROPODIST
65 St. James Street. Phone 1251.

CHIROPODIST, John E. Kelly
286 Wall Street. Phone 420

Courtesy Change

Summit, N. J. (AP)—Out of respect for the Duchess of Windsor, the owner of a 5-year-old bay mare changed the name of his horse from Royal Wally to Glendale.

LET'S SETTLE THE STOKER QUESTION

Stokol - Stoker
W. R. BATCHELLER
791 Broadway Phone 2191

★ TONTINE WASHABLE SHADES ★
36"x6' NOW $1.19
Exclusive Agents
"THE HOUSE OF QUALITY"
Stock & Cordts, Inc.
KINGSTON, N. Y.

COMPENSATION INSURANCE
is our
Business
ASK US ABOUT IT.
H. J. TERWILLIGER
260 Fair St. Phone 838.

STEEP ROOFS
Metal
Ceilings
Metal Work
FLAT ROOFS
EVERY TYPE ROOFING
SHEET METAL
LEADERS
GUTTERS
SKYLIGHTS
VENTILATORS
METAL SPECIALTIES
TIN ROOFS
SHINGLES
BUILT-UP ROOFS
SIDING
SMITH-PARISH ROOFING CO.
78 FURNACE ST.
PHONES 4062 - 351 - 1407
"Every Type Roof Repaired"

GRAND UNION MARKET PLACE
NEXT TO BROADWAY THEATRE
— TUESDAY ONLY —
SPRY 2½ lbs. Reg. Price ½ lb. 1c 3 lbs. 49c
PUMPKIN, Grand Union 2 No. 2½ cans 15c
DUZ ..... 2 large pkgs. 39c
HAMBURG 2 lbs. 29c
BEEF TONGUES
BEEF HEARTS
CALF BRAINS 9c lb.
TOKAY GRAPES ..... 2 lbs. 15c
CALIF. TOMATOES ..... 2 lbs. 19c
SUNKIST JUICE
ORANGES ..... doz. 30c

FOR SALE:—One slightly used car—in almost perfect condition. To be sold at sacrifice because owner forbidden by law to drive at present. Has been in one small accident in which a pedestrian was injured but the car was not damaged. Probably no one who reads this will buy it because it cannot be registered in New York state until owner pays judgment against him and shows proof of financial responsibility for future accidents. He didn't have automobile insurance. (After January 1st, when the new safety responsibility law goes into effect, such an advertisement would not be impossible). Get complete details on this law and how you may protect yourself now with adequate automobile insurance in the (American) Lumbermens Mutual Casualty Company of Illinois, Chicago, through our agency. Find out how you may have protection at lowest cost consistent with fine service and security which this company offers. Just telephone or see MUTUAL INSURERS AGENCY, Inc., Island Dock, Kingston, N. Y. Tel. 1466.

MUTUAL INSURERS AGENCY, INC.
WM. KUEHN, Mgr. TEL. 1466

HOSPITALIZATION - 2½c Per Day
Medical, Surgical and Salary Replacement Benefits at small additional cost.
NO WAITING FOR GROUPS TO FORM
Families and Individuals Insured at Once . . .
NO MEDICAL EXAMINATION . . NO RED TAPE!
PAUL BLACK 32 CHAMBERS ST. PHONE 3154

exquisite
is the word for Gorham's new pattern.
GEORGIAN ROSE STERLING SILVER
See it in our window . . . . TODAY
Buy it in our store . . . . TODAY. A Place Setting costs as little as $18.33.
Safford & Scudder
Golden Rule Jewelers since 1856.
310 Wall St., Kingston.

2 Insure Your Car Correctly
Phone 2

COME IN AND PLAY IT YOURSELF! IT'S EASY!
Yes, it's EASY to play the Solovox... EASY to make beautiful music with its marvelous array of instrumental effects—as of violin, piano, saxophone, clarinet, and many more. Attaches to any piano. Come in and play the Solovox TODAY—it's FUN!
$209 COMPLETE with tone cabinet Convenient Terms
FREDERICK C. WINTERS
231 Clinton Ave. Phone 1113

See it...Believe it...Today!
WHEN THE BENDIX DOES THE WASH, YOU DON'T EVEN GET YOUR HANDS WET!

IT FILLS ITSELF WITH WATER!...IT CONTROLS WATER TEMPERATURES FOR DIFFERENT FABRICS!...IT WASHES YOUR CLOTHES!...THEN IT CHANGES THE WATER AND RINSES YOUR CLOTHES *THREE* TIMES!...IT DAMP-DRIES YOUR CLOTHES!...IT CLEANS ITSELF!...IT DRAINS ITSELF!...IT SHUTS ITSELF OFF! ...*AND ONCE YOU'VE TURNED THE STARTING DIAL YOU DON'T EVEN TOUCH IT!*

COME IN TODAY! Find out how the Bendix saves you work . . . uses less water . . . saves time . . . saves money . . . cuts laundry bills!

M. REINA
"Ulster County's Largest Appliance Dealer"
240 Clinton Ave. Phone 605

Special
Free
Home-Trial Offer
Absolutely free! We'll do a week's wash for you with a Bendix *in your own home*. No obligation. Nothing for you to buy! Come in, or phone us today!

Copyright 1941, Bendix Home Appliances, Inc.

STANDARD FURNITURE CO.
SMASHING 3 FOR 1 SALE!
ONE DAY ONLY TUESDAY
NOTE THESE FEATURES
PLEATED EFFECT SHADES
BEAUTIFUL TASSEL BRAID TRIM
3 STAGES OF INDIRECT LIGHT IN FLOOR LAMP
HEAVY REEDED TUBING
BRASS PLATED FILAGREE ORNAMENTS
BEAUTIFUL CRYSTAL INSERTS IN ALL 3 LAMPS
HEAVY ORNATE CAST BASES
SOFT CRYSTAL NITE LITE
FLOOR LAMP 61" HIGH
BRIDGE LAMP 51" HIGH

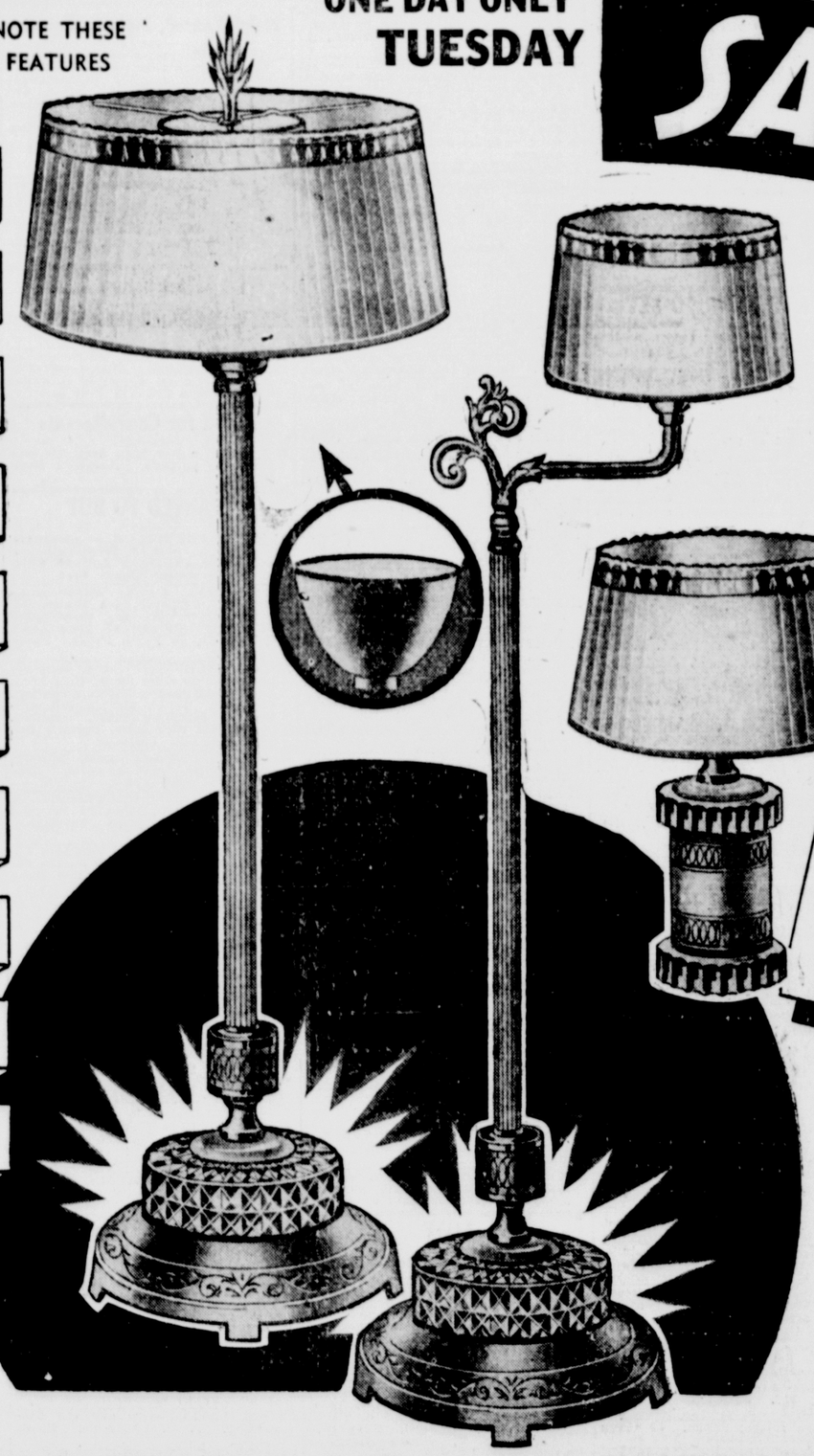

3 LAMPS that match
AT A RIDICULOUSLY LOW PRICE
ALL THREE FOR $7.95
45c DOWN
50c A WEEK

Because of an advantageous purchase we are able to offer these Lamps at the above low prices just to make NEW Standard Customers . . . Floor, Bridge and Table Lamps complete with attractive harmonizing pleated effect shades . . . a revelation in beauty and design with a definite saving for thrifty shoppers.

NONE SOLD TO DEALERS
"LET US FEATHER YOUR NEST WITH A LITTLE DOWN"
STANDARD FURNITURE CO.
267-269 FAIR ST., KINGSTON — 112-116 S. PEARL ST., ALBANY
NO MAIL AND NO PHONE ORDERS